

BRAUN **INTERTEC**

Braun Intertec Corporation
11001 Hampshire Avenue S.
Minneapolis, MN 55438

Phone: 952.995.2000
Fax: 952.995.2020
Web: braunintertec.com

Mr. Jeremy Hansen
Braun Intertec-Bloomington
11001 Hampshire Ave. South
Bloomington, MN 55438

May 27, 2010

Report #: 1002603

RE: Holasek Property, Medina MN
BL-10-06413

Dear Jeremy Hansen:

Braun Intertec Corporation received samples for the project identified above on May 21, 2010. Analytical results are summarized in the following report.

All routine quality assurance procedures were followed, unless otherwise noted.

Analytical results are reported on an "as received" basis unless otherwise noted. Where possible, the samples will be retained by the laboratory for 14 days following issuance of the initial final report. The samples will be disposed of or returned at that time. Arrangements can be made for extended storage by contacting me at this time.

We appreciate your decision to use Braun Intertec Corporation for this project. We are committed to being your vendor of choice to meet your analytical chemistry needs.

If you have any questions please contact me at the above phone number.

Sincerely,



Thomas P. Wagner
Project Manager

Braun Intertec-Bloomington
11001 Hampshire Ave. South
Bloomington, MN 55438

Client Ref: Holasek Property, Medina MN
Client Contact: Mr. Jeremy Hansen
PO Number: BL-10-06413

Report #: 1002603
Project Mgr: Thomas P. Wagner
Account ID: BL2004

Qualifiers and Abbreviations

qn	The spike recovery is outside of laboratory control limits for the matrix spike (MS) and/or the matrix spike duplicate (MSD).
ho	The sample chromatogram indicates the presence of higher boiling hydrocarbons than expected in the diesel range chromatogram.
gp	The relative percent difference (RPD) for the laboratory control sample and laboratory control sample duplicate is outside of laboratory control limits.
go	The laboratory control sample recovery is outside of laboratory control limits.
COC	Chain of Custody
dry	Sample results reported on a dry weight basis
MRL	Method Reporting Limit
NA	Not Applicable
ND	Analyte NOT DETECTED
NR	Not Reported
%Rec	Percent Recovery
RPD	Relative Percent Difference
VOC	Volatile Organic Compound

Braun Intertec-Bloomington
11001 Hampshire Ave. South
Bloomington, MN 55438

Client Ref: Holasek Property, Medina MN
Client Contact: Mr. Jeremy Hansen
PO Number: BL-10-06413

Report #: 1002603
Project Mgr: Thomas P. Wagner
Account ID: BL2004

Sample Summary

Sample ID	Laboratory ID	Matrix	Date Sampled	Date Received
MeOH trip Blank	1002603-01	Soil	05/21/10 00:00	05/21/10 16:48
TP-1	1002603-02	Soil	05/21/10 08:59	05/21/10 16:48
PP-3 (0-2.5)	1002603-03	Soil	05/21/10 10:10	05/21/10 16:48
PP-4 (0-2.5)	1002603-04	Soil	05/21/10 10:36	05/21/10 16:48
PP-14 (0-2.5)	1002603-05	Soil	05/21/10 10:56	05/21/10 16:48
PP-5 (0-2.5)	1002603-06	Soil	05/21/10 11:17	05/21/10 16:48
PP-1 (0-2.5)	1002603-07	Soil	05/21/10 11:38	05/21/10 16:48
PP-9 (2.5-4)	1002603-08	Soil	05/21/10 12:01	05/21/10 16:48
PP-8 (0-2.5)	1002603-09	Soil	05/21/10 12:20	05/21/10 16:48
PP-10 (0-2.5)	1002603-10	Soil	05/21/10 12:36	05/21/10 16:48
PP-6 (0-2.5)	1002603-11	Soil	05/21/10 12:55	05/21/10 16:48
PP-12 (2.5-5)	1002603-12	Soil	05/21/10 13:18	05/21/10 16:48

Braun Intertec-Bloomington
11001 Hampshire Ave. South
Bloomington, MN 55438

Client Ref: Holasek Property, Medina MN
Client Contact: Mr. Jeremy Hansen
PO Number: BL-10-06413

Report #: 1002603
Project Mgr: Thomas P. Wagner
Account ID: BL2004

Conditions Upon Receipt

Cooler: Cooler 1

Temperature: 2.1 °C
Temperature Blank: Yes
Received on Ice: Yes
Preservation Confirmed: No

COC Included: Yes
COC Complete: Yes
COC & Labels Agree: Yes
Sufficient Sample Provided: Yes

Custody Seals Used: No
Custody Seals Intact: NA
Hand Delivered by Client: Yes
Headspace Present (VOC): No

Braun Intertec-Bloomington
11001 Hampshire Ave. South
Bloomington, MN 55438

Client Ref: Holasek Property, Medina MN
Client Contact: Mr. Jeremy Hansen
PO Number: BL-10-06413

Report #: 1002603
Project Mgr: Thomas P. Wagner
Account ID: BL2004

MeOH trip Blank

1002603-01 (Soil)

5/21/10 0:00

Volatile Organic Compounds

Analyte	Result	MRL	Units	Dilution	Batch	Prepared	Analyzed	Method	Notes
1,1,1,2-Tetrachloroethane	< 0.050	0.050	mg/kg	1	B0E0399	5/24/10	5/24/10	EPA 8260B	
1,1,1-Trichloroethane	< 0.050	0.050	mg/kg	1	B0E0399	5/24/10	5/24/10	EPA 8260B	
1,1,2,2-Tetrachloroethane	< 0.050	0.050	mg/kg	1	B0E0399	5/24/10	5/24/10	EPA 8260B	
1,1,2-Trichloroethane	< 0.050	0.050	mg/kg	1	B0E0399	5/24/10	5/24/10	EPA 8260B	
1,1,2-Trichlorotrifluoroethane	< 0.050	0.050	mg/kg	1	B0E0399	5/24/10	5/24/10	EPA 8260B	
1,1-Dichloroethane	< 0.050	0.050	mg/kg	1	B0E0399	5/24/10	5/24/10	EPA 8260B	
1,1-Dichloroethene	< 0.050	0.050	mg/kg	1	B0E0399	5/24/10	5/24/10	EPA 8260B	
1,1-Dichloropropene	< 0.050	0.050	mg/kg	1	B0E0399	5/24/10	5/24/10	EPA 8260B	
1,2,3-Trichlorobenzene	< 0.10	0.10	mg/kg	1	B0E0399	5/24/10	5/24/10	EPA 8260B	
1,2,3-Trichloropropane	< 0.050	0.050	mg/kg	1	B0E0399	5/24/10	5/24/10	EPA 8260B	
1,2,4-Trichlorobenzene	< 0.050	0.050	mg/kg	1	B0E0399	5/24/10	5/24/10	EPA 8260B	
1,2,4-Trimethylbenzene	< 0.12	0.12	mg/kg	1	B0E0399	5/24/10	5/24/10	EPA 8260B	
1,2-Dibromo-3-chloropropane	< 0.50	0.50	mg/kg	1	B0E0399	5/24/10	5/24/10	EPA 8260B	
1,2-Dibromoethane	< 0.050	0.050	mg/kg	1	B0E0399	5/24/10	5/24/10	EPA 8260B	
1,2-Dichlorobenzene	< 0.050	0.050	mg/kg	1	B0E0399	5/24/10	5/24/10	EPA 8260B	
1,2-Dichloroethane	< 0.050	0.050	mg/kg	1	B0E0399	5/24/10	5/24/10	EPA 8260B	
1,2-Dichloropropane	< 0.050	0.050	mg/kg	1	B0E0399	5/24/10	5/24/10	EPA 8260B	
1,3,5-Trimethylbenzene	< 0.12	0.12	mg/kg	1	B0E0399	5/24/10	5/24/10	EPA 8260B	
1,3-Dichlorobenzene	< 0.050	0.050	mg/kg	1	B0E0399	5/24/10	5/24/10	EPA 8260B	
1,3-Dichloropropane	< 0.050	0.050	mg/kg	1	B0E0399	5/24/10	5/24/10	EPA 8260B	
1,4-Dichlorobenzene	< 0.050	0.050	mg/kg	1	B0E0399	5/24/10	5/24/10	EPA 8260B	
2,2-Dichloropropane	< 0.050	0.050	mg/kg	1	B0E0399	5/24/10	5/24/10	EPA 8260B	
2-Butanone (MEK)	< 0.50	0.50	mg/kg	1	B0E0399	5/24/10	5/24/10	EPA 8260B	
2-Chlorotoluene	< 0.12	0.12	mg/kg	1	B0E0399	5/24/10	5/24/10	EPA 8260B	
4-Chlorotoluene	< 0.12	0.12	mg/kg	1	B0E0399	5/24/10	5/24/10	EPA 8260B	
4-Isopropyltoluene	< 0.050	0.050	mg/kg	1	B0E0399	5/24/10	5/24/10	EPA 8260B	
Acetone	< 0.75	0.75	mg/kg	1	B0E0399	5/24/10	5/24/10	EPA 8260B	go, gp
Allyl Chloride	< 0.050	0.050	mg/kg	1	B0E0399	5/24/10	5/24/10	EPA 8260B	
Benzene	< 0.050	0.050	mg/kg	1	B0E0399	5/24/10	5/24/10	EPA 8260B	
Bromobenzene	< 0.050	0.050	mg/kg	1	B0E0399	5/24/10	5/24/10	EPA 8260B	
Bromochloromethane	< 0.050	0.050	mg/kg	1	B0E0399	5/24/10	5/24/10	EPA 8260B	
Bromodichloromethane	< 0.050	0.050	mg/kg	1	B0E0399	5/24/10	5/24/10	EPA 8260B	
Bromoform	< 0.25	0.25	mg/kg	1	B0E0399	5/24/10	5/24/10	EPA 8260B	
Bromomethane	< 0.050	0.050	mg/kg	1	B0E0399	5/24/10	5/24/10	EPA 8260B	
Carbon Tetrachloride	< 0.050	0.050	mg/kg	1	B0E0399	5/24/10	5/24/10	EPA 8260B	
Chlorobenzene	< 0.050	0.050	mg/kg	1	B0E0399	5/24/10	5/24/10	EPA 8260B	

Braun Intertec-Bloomington
11001 Hampshire Ave. South
Bloomington, MN 55438

Client Ref: Holasek Property, Medina MN
Client Contact: Mr. Jeremy Hansen
PO Number: BL-10-06413

Report #: 1002603
Project Mgr: Thomas P. Wagner
Account ID: BL2004

MeOH trip Blank

1002603-01 (Soil)

5/21/10 0:00

Volatile Organic Compounds

Analyte	Result	MRL	Units	Dilution	Batch	Prepared	Analyzed	Method	Notes
Chlorodibromomethane	< 0.050	0.050	mg/kg	1	B0E0399	5/24/10	5/24/10	EPA 8260B	
Chloroethane	< 0.050	0.050	mg/kg	1	B0E0399	5/24/10	5/24/10	EPA 8260B	
Chloroform	< 0.050	0.050	mg/kg	1	B0E0399	5/24/10	5/24/10	EPA 8260B	
Chloromethane	< 0.050	0.050	mg/kg	1	B0E0399	5/24/10	5/24/10	EPA 8260B	
cis-1,2-Dichloroethene	< 0.050	0.050	mg/kg	1	B0E0399	5/24/10	5/24/10	EPA 8260B	
cis-1,3-Dichloropropene	< 0.050	0.050	mg/kg	1	B0E0399	5/24/10	5/24/10	EPA 8260B	
Dibromomethane	< 0.050	0.050	mg/kg	1	B0E0399	5/24/10	5/24/10	EPA 8260B	
Dichlorodifluoromethane	< 0.050	0.050	mg/kg	1	B0E0399	5/24/10	5/24/10	EPA 8260B	
Dichlorofluoromethane	< 0.050	0.050	mg/kg	1	B0E0399	5/24/10	5/24/10	EPA 8260B	
Ethyl Ether	< 0.050	0.050	mg/kg	1	B0E0399	5/24/10	5/24/10	EPA 8260B	
Ethylbenzene	< 0.050	0.050	mg/kg	1	B0E0399	5/24/10	5/24/10	EPA 8260B	
Hexachlorobutadiene	< 0.10	0.10	mg/kg	1	B0E0399	5/24/10	5/24/10	EPA 8260B	
Isopropylbenzene	< 0.12	0.12	mg/kg	1	B0E0399	5/24/10	5/24/10	EPA 8260B	
m,p-Xylenes	< 0.050	0.050	mg/kg	1	B0E0399	5/24/10	5/24/10	EPA 8260B	
Methyl Isobutyl Ketone	< 0.25	0.25	mg/kg	1	B0E0399	5/24/10	5/24/10	EPA 8260B	
Methylene chloride	< 0.25	0.25	mg/kg	1	B0E0399	5/24/10	5/24/10	EPA 8260B	
Methyl-t-butyl ether	< 0.050	0.050	mg/kg	1	B0E0399	5/24/10	5/24/10	EPA 8260B	
Naphthalene	< 0.12	0.12	mg/kg	1	B0E0399	5/24/10	5/24/10	EPA 8260B	
n-Butylbenzene	< 0.12	0.12	mg/kg	1	B0E0399	5/24/10	5/24/10	EPA 8260B	
n-Propylbenzene	< 0.12	0.12	mg/kg	1	B0E0399	5/24/10	5/24/10	EPA 8260B	
o-Xylene	< 0.050	0.050	mg/kg	1	B0E0399	5/24/10	5/24/10	EPA 8260B	
sec-Butylbenzene	< 0.12	0.12	mg/kg	1	B0E0399	5/24/10	5/24/10	EPA 8260B	
Styrene	< 0.12	0.12	mg/kg	1	B0E0399	5/24/10	5/24/10	EPA 8260B	
tert-Butylbenzene	< 0.12	0.12	mg/kg	1	B0E0399	5/24/10	5/24/10	EPA 8260B	
Tetrachloroethene	< 0.10	0.10	mg/kg	1	B0E0399	5/24/10	5/24/10	EPA 8260B	
Tetrahydrofuran	< 0.25	0.25	mg/kg	1	B0E0399	5/24/10	5/24/10	EPA 8260B	
Toluene	< 0.050	0.050	mg/kg	1	B0E0399	5/24/10	5/24/10	EPA 8260B	
trans-1,2-Dichloroethene	< 0.050	0.050	mg/kg	1	B0E0399	5/24/10	5/24/10	EPA 8260B	
trans-1,3-Dichloropropene	< 0.050	0.050	mg/kg	1	B0E0399	5/24/10	5/24/10	EPA 8260B	
Trichloroethene	< 0.050	0.050	mg/kg	1	B0E0399	5/24/10	5/24/10	EPA 8260B	
Trichlorofluoromethane	< 0.050	0.050	mg/kg	1	B0E0399	5/24/10	5/24/10	EPA 8260B	
Vinyl chloride	< 0.12	0.12	mg/kg	1	B0E0399	5/24/10	5/24/10	EPA 8260B	
<i>Surrogate: 1,2-Dichloroethane-d4</i>	<i>106 %</i>	<i>Limits: 80-120%</i>			<i>B0E0399</i>	<i>5/24/10</i>	<i>5/24/10</i>	<i>EPA 8260B</i>	
<i>Surrogate: 4-Bromofluorobenzene</i>	<i>89.6 %</i>	<i>Limits: 80-120%</i>			<i>B0E0399</i>	<i>5/24/10</i>	<i>5/24/10</i>	<i>EPA 8260B</i>	
<i>Surrogate: Dibromofluoromethane</i>	<i>97.7 %</i>	<i>Limits: 80-120%</i>			<i>B0E0399</i>	<i>5/24/10</i>	<i>5/24/10</i>	<i>EPA 8260B</i>	
<i>Surrogate: Toluene-d8</i>	<i>97.7 %</i>	<i>Limits: 80-120%</i>			<i>B0E0399</i>	<i>5/24/10</i>	<i>5/24/10</i>	<i>EPA 8260B</i>	

Braun Intertec-Bloomington
11001 Hampshire Ave. South
Bloomington, MN 55438

Client Ref: Holasek Property, Medina MN
Client Contact: Mr. Jeremy Hansen
PO Number: BL-10-06413

Report #: 1002603
Project Mgr: Thomas P. Wagner
Account ID: BL2004

TP-1

1002603-02 (Soil)

5/21/10 8:59

Classical Chemistry Parameters

Analyte	Result	MRL	Units	Dilution	Batch	Prepared	Analyzed	Method	Notes
% Solids	76	0.050	% Wt	1	B0E0452	5/26/10	5/26/10	EPA 3545A 11.4	

Metals

Analyte	Result	MRL	Units	Dilution	Batch	Prepared	Analyzed	Method	Notes
Arsenic	4.3	1.2	mg/kg dry	1	B0E0385	5/24/10	5/25/10	EPA 6010B	
Barium	170	2.4	mg/kg dry	1	B0E0385	5/24/10	5/25/10	EPA 6010B	
Cadmium	0.71	0.60	mg/kg dry	1	B0E0385	5/24/10	5/25/10	EPA 6010B	
Chromium	11	1.2	mg/kg dry	1	B0E0385	5/24/10	5/25/10	EPA 6010B	
Lead	38	1.2	mg/kg dry	1	B0E0385	5/24/10	5/25/10	EPA 6010B	
Selenium	< 1.2	1.2	mg/kg dry	1	B0E0385	5/24/10	5/25/10	EPA 6010B	
Silver	< 0.60	0.60	mg/kg dry	1	B0E0385	5/24/10	5/25/10	EPA 6010B	
Mercury	0.042	0.023	mg/kg dry	1	B0E0384	5/24/10	5/27/10	EPA 7471A	

Total Petroleum Hydrocarbons

Analyte	Result	MRL	Units	Dilution	Batch	Prepared	Analyzed	Method	Notes
Diesel Range Organics (DRO)	45	21	mg/kg dry	2	B0E0377	5/24/10	5/26/10	WI DRO (95)	ho
Gasoline Range Organics (GRO)	< 13	13	mg/kg dry	1	B0E0404	5/24/10	5/25/10	WI GRO (95)	

Volatile Organic Compounds

Analyte	Result	MRL	Units	Dilution	Batch	Prepared	Analyzed	Method	Notes
1,1,1,2-Tetrachloroethane	< 0.066	0.066	mg/kg dry	1	B0E0399	5/24/10	5/24/10	EPA 8260B	
1,1,1-Trichloroethane	< 0.066	0.066	mg/kg dry	1	B0E0399	5/24/10	5/24/10	EPA 8260B	
1,1,2,2-Tetrachloroethane	< 0.066	0.066	mg/kg dry	1	B0E0399	5/24/10	5/24/10	EPA 8260B	
1,1,2-Trichloroethane	< 0.066	0.066	mg/kg dry	1	B0E0399	5/24/10	5/24/10	EPA 8260B	
1,1,2-Trichlorotrifluoroethane	< 0.066	0.066	mg/kg dry	1	B0E0399	5/24/10	5/24/10	EPA 8260B	
1,1-Dichloroethane	< 0.066	0.066	mg/kg dry	1	B0E0399	5/24/10	5/24/10	EPA 8260B	
1,1-Dichloroethene	< 0.066	0.066	mg/kg dry	1	B0E0399	5/24/10	5/24/10	EPA 8260B	
1,1-Dichloropropene	< 0.066	0.066	mg/kg dry	1	B0E0399	5/24/10	5/24/10	EPA 8260B	
1,2,3-Trichlorobenzene	< 0.13	0.13	mg/kg dry	1	B0E0399	5/24/10	5/24/10	EPA 8260B	
1,2,3-Trichloropropane	< 0.066	0.066	mg/kg dry	1	B0E0399	5/24/10	5/24/10	EPA 8260B	
1,2,4-Trichlorobenzene	< 0.066	0.066	mg/kg dry	1	B0E0399	5/24/10	5/24/10	EPA 8260B	
1,2,4-Trimethylbenzene	< 0.16	0.16	mg/kg dry	1	B0E0399	5/24/10	5/24/10	EPA 8260B	
1,2-Dibromo-3-chloropropane	< 0.66	0.66	mg/kg dry	1	B0E0399	5/24/10	5/24/10	EPA 8260B	
1,2-Dibromoethane	< 0.066	0.066	mg/kg dry	1	B0E0399	5/24/10	5/24/10	EPA 8260B	
1,2-Dichlorobenzene	< 0.066	0.066	mg/kg dry	1	B0E0399	5/24/10	5/24/10	EPA 8260B	
1,2-Dichloroethane	< 0.066	0.066	mg/kg dry	1	B0E0399	5/24/10	5/24/10	EPA 8260B	

EPA Lab ID: MN00063

The results in this report apply only to the samples analyzed in accordance with the chain of custody document. This analytical report must be reproduced in its entirety.

Braun Intertec-Bloomington
11001 Hampshire Ave. South
Bloomington, MN 55438

Client Ref: Holasek Property, Medina MN
Client Contact: Mr. Jeremy Hansen
PO Number: BL-10-06413

Report #: 1002603
Project Mgr: Thomas P. Wagner
Account ID: BL2004

TP-1

1002603-02 (Soil)

5/21/10 8:59

Volatile Organic Compounds

Analyte	Result	MRL	Units	Dilution	Batch	Prepared	Analyzed	Method	Notes
1,2-Dichloropropane	< 0.066	0.066	mg/kg dry	1	B0E0399	5/24/10	5/24/10	EPA 8260B	
1,3,5-Trimethylbenzene	< 0.16	0.16	mg/kg dry	1	B0E0399	5/24/10	5/24/10	EPA 8260B	
1,3-Dichlorobenzene	< 0.066	0.066	mg/kg dry	1	B0E0399	5/24/10	5/24/10	EPA 8260B	
1,3-Dichloropropane	< 0.066	0.066	mg/kg dry	1	B0E0399	5/24/10	5/24/10	EPA 8260B	
1,4-Dichlorobenzene	< 0.066	0.066	mg/kg dry	1	B0E0399	5/24/10	5/24/10	EPA 8260B	
2,2-Dichloropropane	< 0.066	0.066	mg/kg dry	1	B0E0399	5/24/10	5/24/10	EPA 8260B	
2-Butanone (MEK)	< 0.66	0.66	mg/kg dry	1	B0E0399	5/24/10	5/24/10	EPA 8260B	
2-Chlorotoluene	< 0.16	0.16	mg/kg dry	1	B0E0399	5/24/10	5/24/10	EPA 8260B	
4-Chlorotoluene	< 0.16	0.16	mg/kg dry	1	B0E0399	5/24/10	5/24/10	EPA 8260B	
4-Isopropyltoluene	< 0.066	0.066	mg/kg dry	1	B0E0399	5/24/10	5/24/10	EPA 8260B	
Acetone	< 0.99	0.99	mg/kg dry	1	B0E0399	5/24/10	5/24/10	EPA 8260B	go, gp
Allyl Chloride	< 0.066	0.066	mg/kg dry	1	B0E0399	5/24/10	5/24/10	EPA 8260B	
Benzene	< 0.066	0.066	mg/kg dry	1	B0E0399	5/24/10	5/24/10	EPA 8260B	
Bromobenzene	< 0.066	0.066	mg/kg dry	1	B0E0399	5/24/10	5/24/10	EPA 8260B	
Bromochloromethane	< 0.066	0.066	mg/kg dry	1	B0E0399	5/24/10	5/24/10	EPA 8260B	
Bromodichloromethane	< 0.066	0.066	mg/kg dry	1	B0E0399	5/24/10	5/24/10	EPA 8260B	
Bromoform	< 0.33	0.33	mg/kg dry	1	B0E0399	5/24/10	5/24/10	EPA 8260B	
Bromomethane	< 0.066	0.066	mg/kg dry	1	B0E0399	5/24/10	5/24/10	EPA 8260B	
Carbon Tetrachloride	< 0.066	0.066	mg/kg dry	1	B0E0399	5/24/10	5/24/10	EPA 8260B	
Chlorobenzene	< 0.066	0.066	mg/kg dry	1	B0E0399	5/24/10	5/24/10	EPA 8260B	
Chlorodibromomethane	< 0.066	0.066	mg/kg dry	1	B0E0399	5/24/10	5/24/10	EPA 8260B	
Chloroethane	< 0.066	0.066	mg/kg dry	1	B0E0399	5/24/10	5/24/10	EPA 8260B	
Chloroform	< 0.066	0.066	mg/kg dry	1	B0E0399	5/24/10	5/24/10	EPA 8260B	
Chloromethane	< 0.066	0.066	mg/kg dry	1	B0E0399	5/24/10	5/24/10	EPA 8260B	
cis-1,2-Dichloroethene	< 0.066	0.066	mg/kg dry	1	B0E0399	5/24/10	5/24/10	EPA 8260B	
cis-1,3-Dichloropropene	< 0.066	0.066	mg/kg dry	1	B0E0399	5/24/10	5/24/10	EPA 8260B	
Dibromomethane	< 0.066	0.066	mg/kg dry	1	B0E0399	5/24/10	5/24/10	EPA 8260B	
Dichlorodifluoromethane	< 0.066	0.066	mg/kg dry	1	B0E0399	5/24/10	5/24/10	EPA 8260B	
Dichlorofluoromethane	< 0.066	0.066	mg/kg dry	1	B0E0399	5/24/10	5/24/10	EPA 8260B	
Ethyl Ether	< 0.066	0.066	mg/kg dry	1	B0E0399	5/24/10	5/24/10	EPA 8260B	
Ethylbenzene	< 0.066	0.066	mg/kg dry	1	B0E0399	5/24/10	5/24/10	EPA 8260B	
Hexachlorobutadiene	< 0.13	0.13	mg/kg dry	1	B0E0399	5/24/10	5/24/10	EPA 8260B	
Isopropylbenzene	< 0.16	0.16	mg/kg dry	1	B0E0399	5/24/10	5/24/10	EPA 8260B	
m,p-Xylenes	< 0.066	0.066	mg/kg dry	1	B0E0399	5/24/10	5/24/10	EPA 8260B	
Methyl Isobutyl Ketone	< 0.33	0.33	mg/kg dry	1	B0E0399	5/24/10	5/24/10	EPA 8260B	
Methylene chloride	< 0.33	0.33	mg/kg dry	1	B0E0399	5/24/10	5/24/10	EPA 8260B	

Braun Intertec-Bloomington
11001 Hampshire Ave. South
Bloomington, MN 55438

Client Ref: Holasek Property, Medina MN
Client Contact: Mr. Jeremy Hansen
PO Number: BL-10-06413

Report #: 1002603
Project Mgr: Thomas P. Wagner
Account ID: BL2004

TP-1

1002603-02 (Soil)

5/21/10 8:59

Volatile Organic Compounds

Analyte	Result	MRL	Units	Dilution	Batch	Prepared	Analyzed	Method	Notes
Methyl-t-butyl ether	< 0.066	0.066	mg/kg dry	1	B0E0399	5/24/10	5/24/10	EPA 8260B	
Naphthalene	< 0.16	0.16	mg/kg dry	1	B0E0399	5/24/10	5/24/10	EPA 8260B	
n-Butylbenzene	< 0.16	0.16	mg/kg dry	1	B0E0399	5/24/10	5/24/10	EPA 8260B	
n-Propylbenzene	< 0.16	0.16	mg/kg dry	1	B0E0399	5/24/10	5/24/10	EPA 8260B	
o-Xylene	< 0.066	0.066	mg/kg dry	1	B0E0399	5/24/10	5/24/10	EPA 8260B	
sec-Butylbenzene	< 0.16	0.16	mg/kg dry	1	B0E0399	5/24/10	5/24/10	EPA 8260B	
Styrene	< 0.16	0.16	mg/kg dry	1	B0E0399	5/24/10	5/24/10	EPA 8260B	
tert-Butylbenzene	< 0.16	0.16	mg/kg dry	1	B0E0399	5/24/10	5/24/10	EPA 8260B	
Tetrachloroethene	< 0.13	0.13	mg/kg dry	1	B0E0399	5/24/10	5/24/10	EPA 8260B	
Tetrahydrofuran	< 0.33	0.33	mg/kg dry	1	B0E0399	5/24/10	5/24/10	EPA 8260B	
Toluene	< 0.066	0.066	mg/kg dry	1	B0E0399	5/24/10	5/24/10	EPA 8260B	
trans-1,2-Dichloroethene	< 0.066	0.066	mg/kg dry	1	B0E0399	5/24/10	5/24/10	EPA 8260B	
trans-1,3-Dichloropropene	< 0.066	0.066	mg/kg dry	1	B0E0399	5/24/10	5/24/10	EPA 8260B	
Trichloroethene	< 0.066	0.066	mg/kg dry	1	B0E0399	5/24/10	5/24/10	EPA 8260B	
Trichlorofluoromethane	< 0.066	0.066	mg/kg dry	1	B0E0399	5/24/10	5/24/10	EPA 8260B	
Vinyl chloride	< 0.16	0.16	mg/kg dry	1	B0E0399	5/24/10	5/24/10	EPA 8260B	
Surrogate: 1,2-Dichloroethane-d4	106 %	Limits: 80-120%			B0E0399	5/24/10	5/24/10	EPA 8260B	
Surrogate: 4-Bromofluorobenzene	91.6 %	Limits: 80-120%			B0E0399	5/24/10	5/24/10	EPA 8260B	
Surrogate: Dibromofluoromethane	102 %	Limits: 80-120%			B0E0399	5/24/10	5/24/10	EPA 8260B	
Surrogate: Toluene-d8	98.0 %	Limits: 80-120%			B0E0399	5/24/10	5/24/10	EPA 8260B	

Braun Intertec-Bloomington
11001 Hampshire Ave. South
Bloomington, MN 55438

Client Ref: Holasek Property, Medina MN
Client Contact: Mr. Jeremy Hansen
PO Number: BL-10-06413

Report #: 1002603
Project Mgr: Thomas P. Wagner
Account ID: BL2004

PP-3 (0-2.5)

1002603-03 (Soil)

5/21/10 10:10

Classical Chemistry Parameters

Analyte	Result	MRL	Units	Dilution	Batch	Prepared	Analyzed	Method	Notes
% Solids	82	0.050	% Wt	1	B0E0452	5/26/10	5/26/10	EPA 3545A 11.4	

Total Petroleum Hydrocarbons

Analyte	Result	MRL	Units	Dilution	Batch	Prepared	Analyzed	Method	Notes
Diesel Range Organics (DRO)	< 9.5	9.5	mg/kg dry	1	B0E0377	5/24/10	5/26/10	WI DRO (95)	ho
Gasoline Range Organics (GRO)	< 12	12	mg/kg dry	1	B0E0404	5/24/10	5/25/10	WI GRO (95)	

Volatile Organic Compounds

Analyte	Result	MRL	Units	Dilution	Batch	Prepared	Analyzed	Method	Notes
1,1,1,2-Tetrachloroethane	< 0.061	0.061	mg/kg dry	1	B0E0399	5/24/10	5/24/10	EPA 8260B	
1,1,1-Trichloroethane	< 0.061	0.061	mg/kg dry	1	B0E0399	5/24/10	5/24/10	EPA 8260B	
1,1,2,2-Tetrachloroethane	< 0.061	0.061	mg/kg dry	1	B0E0399	5/24/10	5/24/10	EPA 8260B	
1,1,2-Trichloroethane	< 0.061	0.061	mg/kg dry	1	B0E0399	5/24/10	5/24/10	EPA 8260B	
1,1,2-Trichlorotrifluoroethane	< 0.061	0.061	mg/kg dry	1	B0E0399	5/24/10	5/24/10	EPA 8260B	
1,1-Dichloroethane	< 0.061	0.061	mg/kg dry	1	B0E0399	5/24/10	5/24/10	EPA 8260B	
1,1-Dichloroethene	< 0.061	0.061	mg/kg dry	1	B0E0399	5/24/10	5/24/10	EPA 8260B	
1,1-Dichloropropene	< 0.061	0.061	mg/kg dry	1	B0E0399	5/24/10	5/24/10	EPA 8260B	
1,2,3-Trichlorobenzene	< 0.12	0.12	mg/kg dry	1	B0E0399	5/24/10	5/24/10	EPA 8260B	
1,2,3-Trichloropropane	< 0.061	0.061	mg/kg dry	1	B0E0399	5/24/10	5/24/10	EPA 8260B	
1,2,4-Trichlorobenzene	< 0.061	0.061	mg/kg dry	1	B0E0399	5/24/10	5/24/10	EPA 8260B	
1,2,4-Trimethylbenzene	< 0.15	0.15	mg/kg dry	1	B0E0399	5/24/10	5/24/10	EPA 8260B	
1,2-Dibromo-3-chloropropane	< 0.61	0.61	mg/kg dry	1	B0E0399	5/24/10	5/24/10	EPA 8260B	
1,2-Dibromoethane	< 0.061	0.061	mg/kg dry	1	B0E0399	5/24/10	5/24/10	EPA 8260B	
1,2-Dichlorobenzene	< 0.061	0.061	mg/kg dry	1	B0E0399	5/24/10	5/24/10	EPA 8260B	
1,2-Dichloroethane	< 0.061	0.061	mg/kg dry	1	B0E0399	5/24/10	5/24/10	EPA 8260B	
1,2-Dichloropropane	< 0.061	0.061	mg/kg dry	1	B0E0399	5/24/10	5/24/10	EPA 8260B	
1,3,5-Trimethylbenzene	< 0.15	0.15	mg/kg dry	1	B0E0399	5/24/10	5/24/10	EPA 8260B	
1,3-Dichlorobenzene	< 0.061	0.061	mg/kg dry	1	B0E0399	5/24/10	5/24/10	EPA 8260B	
1,3-Dichloropropane	< 0.061	0.061	mg/kg dry	1	B0E0399	5/24/10	5/24/10	EPA 8260B	
1,4-Dichlorobenzene	< 0.061	0.061	mg/kg dry	1	B0E0399	5/24/10	5/24/10	EPA 8260B	
2,2-Dichloropropane	< 0.061	0.061	mg/kg dry	1	B0E0399	5/24/10	5/24/10	EPA 8260B	
2-Butanone (MEK)	< 0.61	0.61	mg/kg dry	1	B0E0399	5/24/10	5/24/10	EPA 8260B	
2-Chlorotoluene	< 0.15	0.15	mg/kg dry	1	B0E0399	5/24/10	5/24/10	EPA 8260B	
4-Chlorotoluene	< 0.15	0.15	mg/kg dry	1	B0E0399	5/24/10	5/24/10	EPA 8260B	
4-Isopropyltoluene	< 0.061	0.061	mg/kg dry	1	B0E0399	5/24/10	5/24/10	EPA 8260B	

Braun Intertec-Bloomington
11001 Hampshire Ave. South
Bloomington, MN 55438

Client Ref: Holasek Property, Medina MN
Client Contact: Mr. Jeremy Hansen
PO Number: BL-10-06413

Report #: 1002603
Project Mgr: Thomas P. Wagner
Account ID: BL2004

PP-3 (0-2.5)

1002603-03 (Soil)

5/21/10 10:10

Volatile Organic Compounds

Analyte	Result	MRL	Units	Dilution	Batch	Prepared	Analyzed	Method	Notes
Acetone	< 0.91	0.91	mg/kg dry	1	B0E0399	5/24/10	5/24/10	EPA 8260B	go, gp
Allyl Chloride	< 0.061	0.061	mg/kg dry	1	B0E0399	5/24/10	5/24/10	EPA 8260B	
Benzene	< 0.061	0.061	mg/kg dry	1	B0E0399	5/24/10	5/24/10	EPA 8260B	
Bromobenzene	< 0.061	0.061	mg/kg dry	1	B0E0399	5/24/10	5/24/10	EPA 8260B	
Bromochloromethane	< 0.061	0.061	mg/kg dry	1	B0E0399	5/24/10	5/24/10	EPA 8260B	
Bromodichloromethane	< 0.061	0.061	mg/kg dry	1	B0E0399	5/24/10	5/24/10	EPA 8260B	
Bromoform	< 0.30	0.30	mg/kg dry	1	B0E0399	5/24/10	5/24/10	EPA 8260B	
Bromomethane	< 0.061	0.061	mg/kg dry	1	B0E0399	5/24/10	5/24/10	EPA 8260B	
Carbon Tetrachloride	< 0.061	0.061	mg/kg dry	1	B0E0399	5/24/10	5/24/10	EPA 8260B	
Chlorobenzene	< 0.061	0.061	mg/kg dry	1	B0E0399	5/24/10	5/24/10	EPA 8260B	
Chlorodibromomethane	< 0.061	0.061	mg/kg dry	1	B0E0399	5/24/10	5/24/10	EPA 8260B	
Chloroethane	< 0.061	0.061	mg/kg dry	1	B0E0399	5/24/10	5/24/10	EPA 8260B	
Chloroform	< 0.061	0.061	mg/kg dry	1	B0E0399	5/24/10	5/24/10	EPA 8260B	
Chloromethane	< 0.061	0.061	mg/kg dry	1	B0E0399	5/24/10	5/24/10	EPA 8260B	
cis-1,2-Dichloroethene	< 0.061	0.061	mg/kg dry	1	B0E0399	5/24/10	5/24/10	EPA 8260B	
cis-1,3-Dichloropropene	< 0.061	0.061	mg/kg dry	1	B0E0399	5/24/10	5/24/10	EPA 8260B	
Dibromomethane	< 0.061	0.061	mg/kg dry	1	B0E0399	5/24/10	5/24/10	EPA 8260B	
Dichlorodifluoromethane	< 0.061	0.061	mg/kg dry	1	B0E0399	5/24/10	5/24/10	EPA 8260B	
Dichlorofluoromethane	< 0.061	0.061	mg/kg dry	1	B0E0399	5/24/10	5/24/10	EPA 8260B	
Ethyl Ether	< 0.061	0.061	mg/kg dry	1	B0E0399	5/24/10	5/24/10	EPA 8260B	
Ethylbenzene	< 0.061	0.061	mg/kg dry	1	B0E0399	5/24/10	5/24/10	EPA 8260B	
Hexachlorobutadiene	< 0.12	0.12	mg/kg dry	1	B0E0399	5/24/10	5/24/10	EPA 8260B	
Isopropylbenzene	< 0.15	0.15	mg/kg dry	1	B0E0399	5/24/10	5/24/10	EPA 8260B	
m,p-Xylenes	< 0.061	0.061	mg/kg dry	1	B0E0399	5/24/10	5/24/10	EPA 8260B	
Methyl Isobutyl Ketone	< 0.30	0.30	mg/kg dry	1	B0E0399	5/24/10	5/24/10	EPA 8260B	
Methylene chloride	< 0.30	0.30	mg/kg dry	1	B0E0399	5/24/10	5/24/10	EPA 8260B	
Methyl-t-butyl ether	< 0.061	0.061	mg/kg dry	1	B0E0399	5/24/10	5/24/10	EPA 8260B	
Naphthalene	< 0.15	0.15	mg/kg dry	1	B0E0399	5/24/10	5/24/10	EPA 8260B	
n-Butylbenzene	< 0.15	0.15	mg/kg dry	1	B0E0399	5/24/10	5/24/10	EPA 8260B	
n-Propylbenzene	< 0.15	0.15	mg/kg dry	1	B0E0399	5/24/10	5/24/10	EPA 8260B	
o-Xylene	< 0.061	0.061	mg/kg dry	1	B0E0399	5/24/10	5/24/10	EPA 8260B	
sec-Butylbenzene	< 0.15	0.15	mg/kg dry	1	B0E0399	5/24/10	5/24/10	EPA 8260B	
Styrene	< 0.15	0.15	mg/kg dry	1	B0E0399	5/24/10	5/24/10	EPA 8260B	
tert-Butylbenzene	< 0.15	0.15	mg/kg dry	1	B0E0399	5/24/10	5/24/10	EPA 8260B	
Tetrachloroethene	< 0.12	0.12	mg/kg dry	1	B0E0399	5/24/10	5/24/10	EPA 8260B	
Tetrahydrofuran	< 0.30	0.30	mg/kg dry	1	B0E0399	5/24/10	5/24/10	EPA 8260B	

Braun Intertec-Bloomington
11001 Hampshire Ave. South
Bloomington, MN 55438

Client Ref: Holasek Property, Medina MN
Client Contact: Mr. Jeremy Hansen
PO Number: BL-10-06413

Report #: 1002603
Project Mgr: Thomas P. Wagner
Account ID: BL2004

PP-3 (0-2.5)

1002603-03 (Soil)

5/21/10 10:10

Volatile Organic Compounds

Analyte	Result	MRL	Units	Dilution	Batch	Prepared	Analyzed	Method	Notes
Toluene	< 0.061	0.061	mg/kg dry	1	B0E0399	5/24/10	5/24/10	EPA 8260B	
trans-1,2-Dichloroethene	< 0.061	0.061	mg/kg dry	1	B0E0399	5/24/10	5/24/10	EPA 8260B	
trans-1,3-Dichloropropene	< 0.061	0.061	mg/kg dry	1	B0E0399	5/24/10	5/24/10	EPA 8260B	
Trichloroethene	< 0.061	0.061	mg/kg dry	1	B0E0399	5/24/10	5/24/10	EPA 8260B	
Trichlorofluoromethane	< 0.061	0.061	mg/kg dry	1	B0E0399	5/24/10	5/24/10	EPA 8260B	
Vinyl chloride	< 0.15	0.15	mg/kg dry	1	B0E0399	5/24/10	5/24/10	EPA 8260B	
<i>Surrogate: 1,2-Dichloroethane-d4</i>	<i>111 %</i>	<i>Limits: 80-120%</i>			<i>B0E0399</i>	<i>5/24/10</i>	<i>5/24/10</i>	<i>EPA 8260B</i>	
<i>Surrogate: 4-Bromofluorobenzene</i>	<i>86.7 %</i>	<i>Limits: 80-120%</i>			<i>B0E0399</i>	<i>5/24/10</i>	<i>5/24/10</i>	<i>EPA 8260B</i>	
<i>Surrogate: Dibromofluoromethane</i>	<i>103 %</i>	<i>Limits: 80-120%</i>			<i>B0E0399</i>	<i>5/24/10</i>	<i>5/24/10</i>	<i>EPA 8260B</i>	
<i>Surrogate: Toluene-d8</i>	<i>98.8 %</i>	<i>Limits: 80-120%</i>			<i>B0E0399</i>	<i>5/24/10</i>	<i>5/24/10</i>	<i>EPA 8260B</i>	

Braun Intertec-Bloomington
11001 Hampshire Ave. South
Bloomington, MN 55438

Client Ref: Holasek Property, Medina MN
Client Contact: Mr. Jeremy Hansen
PO Number: BL-10-06413

Report #: 1002603
Project Mgr: Thomas P. Wagner
Account ID: BL2004

PP-4 (0-2.5)

1002603-04 (Soil)

5/21/10 10:36

Classical Chemistry Parameters

Analyte	Result	MRL	Units	Dilution	Batch	Prepared	Analyzed	Method	Notes
% Solids	71	0.050	% Wt	1	B0E0452	5/26/10	5/26/10	EPA 3545A 11.4	

Total Petroleum Hydrocarbons

Analyte	Result	MRL	Units	Dilution	Batch	Prepared	Analyzed	Method	Notes
Diesel Range Organics (DRO)	< 11	11	mg/kg dry	1	B0E0377	5/24/10	5/26/10	WI DRO (95)	ho
Gasoline Range Organics (GRO)	< 14	14	mg/kg dry	1	B0E0404	5/24/10	5/25/10	WI GRO (95)	

Volatile Organic Compounds

Analyte	Result	MRL	Units	Dilution	Batch	Prepared	Analyzed	Method	Notes
1,1,1,2-Tetrachloroethane	< 0.071	0.071	mg/kg dry	1	B0E0399	5/24/10	5/24/10	EPA 8260B	
1,1,1-Trichloroethane	< 0.071	0.071	mg/kg dry	1	B0E0399	5/24/10	5/24/10	EPA 8260B	
1,1,2,2-Tetrachloroethane	< 0.071	0.071	mg/kg dry	1	B0E0399	5/24/10	5/24/10	EPA 8260B	
1,1,2-Trichloroethane	< 0.071	0.071	mg/kg dry	1	B0E0399	5/24/10	5/24/10	EPA 8260B	
1,1,2-Trichlorotrifluoroethane	< 0.071	0.071	mg/kg dry	1	B0E0399	5/24/10	5/24/10	EPA 8260B	
1,1-Dichloroethane	< 0.071	0.071	mg/kg dry	1	B0E0399	5/24/10	5/24/10	EPA 8260B	
1,1-Dichloroethene	< 0.071	0.071	mg/kg dry	1	B0E0399	5/24/10	5/24/10	EPA 8260B	
1,1-Dichloropropene	< 0.071	0.071	mg/kg dry	1	B0E0399	5/24/10	5/24/10	EPA 8260B	
1,2,3-Trichlorobenzene	< 0.14	0.14	mg/kg dry	1	B0E0399	5/24/10	5/24/10	EPA 8260B	
1,2,3-Trichloropropane	< 0.071	0.071	mg/kg dry	1	B0E0399	5/24/10	5/24/10	EPA 8260B	
1,2,4-Trichlorobenzene	< 0.071	0.071	mg/kg dry	1	B0E0399	5/24/10	5/24/10	EPA 8260B	
1,2,4-Trimethylbenzene	< 0.18	0.18	mg/kg dry	1	B0E0399	5/24/10	5/24/10	EPA 8260B	
1,2-Dibromo-3-chloropropane	< 0.71	0.71	mg/kg dry	1	B0E0399	5/24/10	5/24/10	EPA 8260B	
1,2-Dibromoethane	< 0.071	0.071	mg/kg dry	1	B0E0399	5/24/10	5/24/10	EPA 8260B	
1,2-Dichlorobenzene	< 0.071	0.071	mg/kg dry	1	B0E0399	5/24/10	5/24/10	EPA 8260B	
1,2-Dichloroethane	< 0.071	0.071	mg/kg dry	1	B0E0399	5/24/10	5/24/10	EPA 8260B	
1,2-Dichloropropane	< 0.071	0.071	mg/kg dry	1	B0E0399	5/24/10	5/24/10	EPA 8260B	
1,3,5-Trimethylbenzene	< 0.18	0.18	mg/kg dry	1	B0E0399	5/24/10	5/24/10	EPA 8260B	
1,3-Dichlorobenzene	< 0.071	0.071	mg/kg dry	1	B0E0399	5/24/10	5/24/10	EPA 8260B	
1,3-Dichloropropane	< 0.071	0.071	mg/kg dry	1	B0E0399	5/24/10	5/24/10	EPA 8260B	
1,4-Dichlorobenzene	< 0.071	0.071	mg/kg dry	1	B0E0399	5/24/10	5/24/10	EPA 8260B	
2,2-Dichloropropane	< 0.071	0.071	mg/kg dry	1	B0E0399	5/24/10	5/24/10	EPA 8260B	
2-Butanone (MEK)	< 0.71	0.71	mg/kg dry	1	B0E0399	5/24/10	5/24/10	EPA 8260B	
2-Chlorotoluene	< 0.18	0.18	mg/kg dry	1	B0E0399	5/24/10	5/24/10	EPA 8260B	
4-Chlorotoluene	< 0.18	0.18	mg/kg dry	1	B0E0399	5/24/10	5/24/10	EPA 8260B	
4-Isopropyltoluene	< 0.071	0.071	mg/kg dry	1	B0E0399	5/24/10	5/24/10	EPA 8260B	

Braun Intertec-Bloomington
11001 Hampshire Ave. South
Bloomington, MN 55438

Client Ref: Holasek Property, Medina MN
Client Contact: Mr. Jeremy Hansen
PO Number: BL-10-06413

Report #: 1002603
Project Mgr: Thomas P. Wagner
Account ID: BL2004

PP-4 (0-2.5)

1002603-04 (Soil)

5/21/10 10:36

Volatile Organic Compounds

Analyte	Result	MRL	Units	Dilution	Batch	Prepared	Analyzed	Method	Notes
Acetone	< 1.1	1.1	mg/kg dry	1	B0E0399	5/24/10	5/24/10	EPA 8260B	go, gp
Allyl Chloride	< 0.071	0.071	mg/kg dry	1	B0E0399	5/24/10	5/24/10	EPA 8260B	
Benzene	< 0.071	0.071	mg/kg dry	1	B0E0399	5/24/10	5/24/10	EPA 8260B	
Bromobenzene	< 0.071	0.071	mg/kg dry	1	B0E0399	5/24/10	5/24/10	EPA 8260B	
Bromochloromethane	< 0.071	0.071	mg/kg dry	1	B0E0399	5/24/10	5/24/10	EPA 8260B	
Bromodichloromethane	< 0.071	0.071	mg/kg dry	1	B0E0399	5/24/10	5/24/10	EPA 8260B	
Bromoform	< 0.35	0.35	mg/kg dry	1	B0E0399	5/24/10	5/24/10	EPA 8260B	
Bromomethane	< 0.071	0.071	mg/kg dry	1	B0E0399	5/24/10	5/24/10	EPA 8260B	
Carbon Tetrachloride	< 0.071	0.071	mg/kg dry	1	B0E0399	5/24/10	5/24/10	EPA 8260B	
Chlorobenzene	< 0.071	0.071	mg/kg dry	1	B0E0399	5/24/10	5/24/10	EPA 8260B	
Chlorodibromomethane	< 0.071	0.071	mg/kg dry	1	B0E0399	5/24/10	5/24/10	EPA 8260B	
Chloroethane	< 0.071	0.071	mg/kg dry	1	B0E0399	5/24/10	5/24/10	EPA 8260B	
Chloroform	< 0.071	0.071	mg/kg dry	1	B0E0399	5/24/10	5/24/10	EPA 8260B	
Chloromethane	< 0.071	0.071	mg/kg dry	1	B0E0399	5/24/10	5/24/10	EPA 8260B	
cis-1,2-Dichloroethene	< 0.071	0.071	mg/kg dry	1	B0E0399	5/24/10	5/24/10	EPA 8260B	
cis-1,3-Dichloropropene	< 0.071	0.071	mg/kg dry	1	B0E0399	5/24/10	5/24/10	EPA 8260B	
Dibromomethane	< 0.071	0.071	mg/kg dry	1	B0E0399	5/24/10	5/24/10	EPA 8260B	
Dichlorodifluoromethane	< 0.071	0.071	mg/kg dry	1	B0E0399	5/24/10	5/24/10	EPA 8260B	
Dichlorofluoromethane	< 0.071	0.071	mg/kg dry	1	B0E0399	5/24/10	5/24/10	EPA 8260B	
Ethyl Ether	< 0.071	0.071	mg/kg dry	1	B0E0399	5/24/10	5/24/10	EPA 8260B	
Ethylbenzene	< 0.071	0.071	mg/kg dry	1	B0E0399	5/24/10	5/24/10	EPA 8260B	
Hexachlorobutadiene	< 0.14	0.14	mg/kg dry	1	B0E0399	5/24/10	5/24/10	EPA 8260B	
Isopropylbenzene	< 0.18	0.18	mg/kg dry	1	B0E0399	5/24/10	5/24/10	EPA 8260B	
m,p-Xylenes	< 0.071	0.071	mg/kg dry	1	B0E0399	5/24/10	5/24/10	EPA 8260B	
Methyl Isobutyl Ketone	< 0.35	0.35	mg/kg dry	1	B0E0399	5/24/10	5/24/10	EPA 8260B	
Methylene chloride	< 0.35	0.35	mg/kg dry	1	B0E0399	5/24/10	5/24/10	EPA 8260B	
Methyl-t-butyl ether	< 0.071	0.071	mg/kg dry	1	B0E0399	5/24/10	5/24/10	EPA 8260B	
Naphthalene	< 0.18	0.18	mg/kg dry	1	B0E0399	5/24/10	5/24/10	EPA 8260B	
n-Butylbenzene	< 0.18	0.18	mg/kg dry	1	B0E0399	5/24/10	5/24/10	EPA 8260B	
n-Propylbenzene	< 0.18	0.18	mg/kg dry	1	B0E0399	5/24/10	5/24/10	EPA 8260B	
o-Xylene	< 0.071	0.071	mg/kg dry	1	B0E0399	5/24/10	5/24/10	EPA 8260B	
sec-Butylbenzene	< 0.18	0.18	mg/kg dry	1	B0E0399	5/24/10	5/24/10	EPA 8260B	
Styrene	< 0.18	0.18	mg/kg dry	1	B0E0399	5/24/10	5/24/10	EPA 8260B	
tert-Butylbenzene	< 0.18	0.18	mg/kg dry	1	B0E0399	5/24/10	5/24/10	EPA 8260B	
Tetrachloroethene	< 0.14	0.14	mg/kg dry	1	B0E0399	5/24/10	5/24/10	EPA 8260B	
Tetrahydrofuran	< 0.35	0.35	mg/kg dry	1	B0E0399	5/24/10	5/24/10	EPA 8260B	

Braun Intertec-Bloomington
11001 Hampshire Ave. South
Bloomington, MN 55438

Client Ref: Holasek Property, Medina MN
Client Contact: Mr. Jeremy Hansen
PO Number: BL-10-06413

Report #: 1002603
Project Mgr: Thomas P. Wagner
Account ID: BL2004

PP-4 (0-2.5)

1002603-04 (Soil)

5/21/10 10:36

Volatile Organic Compounds

Analyte	Result	MRL	Units	Dilution	Batch	Prepared	Analyzed	Method	Notes
Toluene	< 0.071	0.071	mg/kg dry	1	B0E0399	5/24/10	5/24/10	EPA 8260B	
trans-1,2-Dichloroethene	< 0.071	0.071	mg/kg dry	1	B0E0399	5/24/10	5/24/10	EPA 8260B	
trans-1,3-Dichloropropene	< 0.071	0.071	mg/kg dry	1	B0E0399	5/24/10	5/24/10	EPA 8260B	
Trichloroethene	< 0.071	0.071	mg/kg dry	1	B0E0399	5/24/10	5/24/10	EPA 8260B	
Trichlorofluoromethane	< 0.071	0.071	mg/kg dry	1	B0E0399	5/24/10	5/24/10	EPA 8260B	
Vinyl chloride	< 0.18	0.18	mg/kg dry	1	B0E0399	5/24/10	5/24/10	EPA 8260B	
<i>Surrogate: 1,2-Dichloroethane-d4</i>	<i>109 %</i>	<i>Limits: 80-120%</i>			<i>B0E0399</i>	<i>5/24/10</i>	<i>5/24/10</i>	<i>EPA 8260B</i>	
<i>Surrogate: 4-Bromofluorobenzene</i>	<i>88.8 %</i>	<i>Limits: 80-120%</i>			<i>B0E0399</i>	<i>5/24/10</i>	<i>5/24/10</i>	<i>EPA 8260B</i>	
<i>Surrogate: Dibromofluoromethane</i>	<i>101 %</i>	<i>Limits: 80-120%</i>			<i>B0E0399</i>	<i>5/24/10</i>	<i>5/24/10</i>	<i>EPA 8260B</i>	
<i>Surrogate: Toluene-d8</i>	<i>98.7 %</i>	<i>Limits: 80-120%</i>			<i>B0E0399</i>	<i>5/24/10</i>	<i>5/24/10</i>	<i>EPA 8260B</i>	

Braun Intertec-Bloomington
11001 Hampshire Ave. South
Bloomington, MN 55438

Client Ref: Holasek Property, Medina MN
Client Contact: Mr. Jeremy Hansen
PO Number: BL-10-06413

Report #: 1002603
Project Mgr: Thomas P. Wagner
Account ID: BL2004

PP-14 (0-2.5)
1002603-05 (Soil)
5/21/10 10:56

Classical Chemistry Parameters

Analyte	Result	MRL	Units	Dilution	Batch	Prepared	Analyzed	Method	Notes
% Solids	77	0.050	% Wt	1	B0E0452	5/26/10	5/26/10	EPA 3545A 11.4	

Total Petroleum Hydrocarbons

Analyte	Result	MRL	Units	Dilution	Batch	Prepared	Analyzed	Method	Notes
Diesel Range Organics (DRO)	< 11	11	mg/kg dry	1	B0E0377	5/24/10	5/26/10	WI DRO (95)	ho
Gasoline Range Organics (GRO)	< 13	13	mg/kg dry	1	B0E0404	5/24/10	5/25/10	WI GRO (95)	

Volatile Organic Compounds

Analyte	Result	MRL	Units	Dilution	Batch	Prepared	Analyzed	Method	Notes
1,1,1,2-Tetrachloroethane	< 0.065	0.065	mg/kg dry	1	B0E0399	5/24/10	5/24/10	EPA 8260B	
1,1,1-Trichloroethane	< 0.065	0.065	mg/kg dry	1	B0E0399	5/24/10	5/24/10	EPA 8260B	
1,1,2,2-Tetrachloroethane	< 0.065	0.065	mg/kg dry	1	B0E0399	5/24/10	5/24/10	EPA 8260B	
1,1,2-Trichloroethane	< 0.065	0.065	mg/kg dry	1	B0E0399	5/24/10	5/24/10	EPA 8260B	
1,1,2-Trichlorotrifluoroethane	< 0.065	0.065	mg/kg dry	1	B0E0399	5/24/10	5/24/10	EPA 8260B	
1,1-Dichloroethane	< 0.065	0.065	mg/kg dry	1	B0E0399	5/24/10	5/24/10	EPA 8260B	
1,1-Dichloroethene	< 0.065	0.065	mg/kg dry	1	B0E0399	5/24/10	5/24/10	EPA 8260B	
1,1-Dichloropropene	< 0.065	0.065	mg/kg dry	1	B0E0399	5/24/10	5/24/10	EPA 8260B	
1,2,3-Trichlorobenzene	< 0.13	0.13	mg/kg dry	1	B0E0399	5/24/10	5/24/10	EPA 8260B	
1,2,3-Trichloropropane	< 0.065	0.065	mg/kg dry	1	B0E0399	5/24/10	5/24/10	EPA 8260B	
1,2,4-Trichlorobenzene	< 0.065	0.065	mg/kg dry	1	B0E0399	5/24/10	5/24/10	EPA 8260B	
1,2,4-Trimethylbenzene	< 0.16	0.16	mg/kg dry	1	B0E0399	5/24/10	5/24/10	EPA 8260B	
1,2-Dibromo-3-chloropropane	< 0.65	0.65	mg/kg dry	1	B0E0399	5/24/10	5/24/10	EPA 8260B	
1,2-Dibromoethane	< 0.065	0.065	mg/kg dry	1	B0E0399	5/24/10	5/24/10	EPA 8260B	
1,2-Dichlorobenzene	< 0.065	0.065	mg/kg dry	1	B0E0399	5/24/10	5/24/10	EPA 8260B	
1,2-Dichloroethane	< 0.065	0.065	mg/kg dry	1	B0E0399	5/24/10	5/24/10	EPA 8260B	
1,2-Dichloropropane	< 0.065	0.065	mg/kg dry	1	B0E0399	5/24/10	5/24/10	EPA 8260B	
1,3,5-Trimethylbenzene	< 0.16	0.16	mg/kg dry	1	B0E0399	5/24/10	5/24/10	EPA 8260B	
1,3-Dichlorobenzene	< 0.065	0.065	mg/kg dry	1	B0E0399	5/24/10	5/24/10	EPA 8260B	
1,3-Dichloropropane	< 0.065	0.065	mg/kg dry	1	B0E0399	5/24/10	5/24/10	EPA 8260B	
1,4-Dichlorobenzene	< 0.065	0.065	mg/kg dry	1	B0E0399	5/24/10	5/24/10	EPA 8260B	
2,2-Dichloropropane	< 0.065	0.065	mg/kg dry	1	B0E0399	5/24/10	5/24/10	EPA 8260B	
2-Butanone (MEK)	< 0.65	0.65	mg/kg dry	1	B0E0399	5/24/10	5/24/10	EPA 8260B	
2-Chlorotoluene	< 0.16	0.16	mg/kg dry	1	B0E0399	5/24/10	5/24/10	EPA 8260B	
4-Chlorotoluene	< 0.16	0.16	mg/kg dry	1	B0E0399	5/24/10	5/24/10	EPA 8260B	
4-Isopropyltoluene	< 0.065	0.065	mg/kg dry	1	B0E0399	5/24/10	5/24/10	EPA 8260B	

Braun Intertec-Bloomington
11001 Hampshire Ave. South
Bloomington, MN 55438

Client Ref: Holasek Property, Medina MN
Client Contact: Mr. Jeremy Hansen
PO Number: BL-10-06413

Report #: 1002603
Project Mgr: Thomas P. Wagner
Account ID: BL2004

PP-14 (0-2.5)
1002603-05 (Soil)
5/21/10 10:56

Volatile Organic Compounds

Analyte	Result	MRL	Units	Dilution	Batch	Prepared	Analyzed	Method	Notes
Acetone	< 0.98	0.98	mg/kg dry	1	B0E0399	5/24/10	5/24/10	EPA 8260B	go, gp
Allyl Chloride	< 0.065	0.065	mg/kg dry	1	B0E0399	5/24/10	5/24/10	EPA 8260B	
Benzene	< 0.065	0.065	mg/kg dry	1	B0E0399	5/24/10	5/24/10	EPA 8260B	
Bromobenzene	< 0.065	0.065	mg/kg dry	1	B0E0399	5/24/10	5/24/10	EPA 8260B	
Bromochloromethane	< 0.065	0.065	mg/kg dry	1	B0E0399	5/24/10	5/24/10	EPA 8260B	
Bromodichloromethane	< 0.065	0.065	mg/kg dry	1	B0E0399	5/24/10	5/24/10	EPA 8260B	
Bromoform	< 0.33	0.33	mg/kg dry	1	B0E0399	5/24/10	5/24/10	EPA 8260B	
Bromomethane	< 0.065	0.065	mg/kg dry	1	B0E0399	5/24/10	5/24/10	EPA 8260B	
Carbon Tetrachloride	< 0.065	0.065	mg/kg dry	1	B0E0399	5/24/10	5/24/10	EPA 8260B	
Chlorobenzene	< 0.065	0.065	mg/kg dry	1	B0E0399	5/24/10	5/24/10	EPA 8260B	
Chlorodibromomethane	< 0.065	0.065	mg/kg dry	1	B0E0399	5/24/10	5/24/10	EPA 8260B	
Chloroethane	< 0.065	0.065	mg/kg dry	1	B0E0399	5/24/10	5/24/10	EPA 8260B	
Chloroform	< 0.065	0.065	mg/kg dry	1	B0E0399	5/24/10	5/24/10	EPA 8260B	
Chloromethane	< 0.065	0.065	mg/kg dry	1	B0E0399	5/24/10	5/24/10	EPA 8260B	
cis-1,2-Dichloroethene	< 0.065	0.065	mg/kg dry	1	B0E0399	5/24/10	5/24/10	EPA 8260B	
cis-1,3-Dichloropropene	< 0.065	0.065	mg/kg dry	1	B0E0399	5/24/10	5/24/10	EPA 8260B	
Dibromomethane	< 0.065	0.065	mg/kg dry	1	B0E0399	5/24/10	5/24/10	EPA 8260B	
Dichlorodifluoromethane	< 0.065	0.065	mg/kg dry	1	B0E0399	5/24/10	5/24/10	EPA 8260B	
Dichlorofluoromethane	< 0.065	0.065	mg/kg dry	1	B0E0399	5/24/10	5/24/10	EPA 8260B	
Ethyl Ether	< 0.065	0.065	mg/kg dry	1	B0E0399	5/24/10	5/24/10	EPA 8260B	
Ethylbenzene	< 0.065	0.065	mg/kg dry	1	B0E0399	5/24/10	5/24/10	EPA 8260B	
Hexachlorobutadiene	< 0.13	0.13	mg/kg dry	1	B0E0399	5/24/10	5/24/10	EPA 8260B	
Isopropylbenzene	< 0.16	0.16	mg/kg dry	1	B0E0399	5/24/10	5/24/10	EPA 8260B	
m,p-Xylenes	< 0.065	0.065	mg/kg dry	1	B0E0399	5/24/10	5/24/10	EPA 8260B	
Methyl Isobutyl Ketone	< 0.33	0.33	mg/kg dry	1	B0E0399	5/24/10	5/24/10	EPA 8260B	
Methylene chloride	< 0.33	0.33	mg/kg dry	1	B0E0399	5/24/10	5/24/10	EPA 8260B	
Methyl-t-butyl ether	< 0.065	0.065	mg/kg dry	1	B0E0399	5/24/10	5/24/10	EPA 8260B	
Naphthalene	< 0.16	0.16	mg/kg dry	1	B0E0399	5/24/10	5/24/10	EPA 8260B	
n-Butylbenzene	< 0.16	0.16	mg/kg dry	1	B0E0399	5/24/10	5/24/10	EPA 8260B	
n-Propylbenzene	< 0.16	0.16	mg/kg dry	1	B0E0399	5/24/10	5/24/10	EPA 8260B	
o-Xylene	< 0.065	0.065	mg/kg dry	1	B0E0399	5/24/10	5/24/10	EPA 8260B	
sec-Butylbenzene	< 0.16	0.16	mg/kg dry	1	B0E0399	5/24/10	5/24/10	EPA 8260B	
Styrene	< 0.16	0.16	mg/kg dry	1	B0E0399	5/24/10	5/24/10	EPA 8260B	
tert-Butylbenzene	< 0.16	0.16	mg/kg dry	1	B0E0399	5/24/10	5/24/10	EPA 8260B	
Tetrachloroethene	< 0.13	0.13	mg/kg dry	1	B0E0399	5/24/10	5/24/10	EPA 8260B	
Tetrahydrofuran	< 0.33	0.33	mg/kg dry	1	B0E0399	5/24/10	5/24/10	EPA 8260B	

Braun Intertec-Bloomington
11001 Hampshire Ave. South
Bloomington, MN 55438

Client Ref: Holasek Property, Medina MN
Client Contact: Mr. Jeremy Hansen
PO Number: BL-10-06413

Report #: 1002603
Project Mgr: Thomas P. Wagner
Account ID: BL2004

PP-14 (0-2.5)
1002603-05 (Soil)
5/21/10 10:56

Volatile Organic Compounds

Analyte	Result	MRL	Units	Dilution	Batch	Prepared	Analyzed	Method	Notes
Toluene	< 0.065	0.065	mg/kg dry	1	B0E0399	5/24/10	5/24/10	EPA 8260B	
trans-1,2-Dichloroethene	< 0.065	0.065	mg/kg dry	1	B0E0399	5/24/10	5/24/10	EPA 8260B	
trans-1,3-Dichloropropene	< 0.065	0.065	mg/kg dry	1	B0E0399	5/24/10	5/24/10	EPA 8260B	
Trichloroethene	< 0.065	0.065	mg/kg dry	1	B0E0399	5/24/10	5/24/10	EPA 8260B	
Trichlorofluoromethane	< 0.065	0.065	mg/kg dry	1	B0E0399	5/24/10	5/24/10	EPA 8260B	
Vinyl chloride	< 0.16	0.16	mg/kg dry	1	B0E0399	5/24/10	5/24/10	EPA 8260B	
<i>Surrogate: 1,2-Dichloroethane-d4</i>	<i>107 %</i>	<i>Limits: 80-120%</i>			<i>B0E0399</i>	<i>5/24/10</i>	<i>5/24/10</i>	<i>EPA 8260B</i>	
<i>Surrogate: 4-Bromofluorobenzene</i>	<i>89.6 %</i>	<i>Limits: 80-120%</i>			<i>B0E0399</i>	<i>5/24/10</i>	<i>5/24/10</i>	<i>EPA 8260B</i>	
<i>Surrogate: Dibromofluoromethane</i>	<i>99.5 %</i>	<i>Limits: 80-120%</i>			<i>B0E0399</i>	<i>5/24/10</i>	<i>5/24/10</i>	<i>EPA 8260B</i>	
<i>Surrogate: Toluene-d8</i>	<i>99.8 %</i>	<i>Limits: 80-120%</i>			<i>B0E0399</i>	<i>5/24/10</i>	<i>5/24/10</i>	<i>EPA 8260B</i>	

Braun Intertec-Bloomington
11001 Hampshire Ave. South
Bloomington, MN 55438

Client Ref: Holasek Property, Medina MN
Client Contact: Mr. Jeremy Hansen
PO Number: BL-10-06413

Report #: 1002603
Project Mgr: Thomas P. Wagner
Account ID: BL2004

PP-5 (0-2.5)

1002603-06 (Soil)

5/21/10 11:17

Classical Chemistry Parameters

Analyte	Result	MRL	Units	Dilution	Batch	Prepared	Analyzed	Method	Notes
% Solids	80	0.050	% Wt	1	B0E0452	5/26/10	5/26/10	EPA 3545A 11.4	

Metals

Analyte	Result	MRL	Units	Dilution	Batch	Prepared	Analyzed	Method	Notes
Arsenic	5.9	1.1	mg/kg dry	1	B0E0385	5/24/10	5/25/10	EPA 6010B	
Barium	130	2.3	mg/kg dry	1	B0E0385	5/24/10	5/25/10	EPA 6010B	
Cadmium	< 0.57	0.57	mg/kg dry	1	B0E0385	5/24/10	5/25/10	EPA 6010B	
Chromium	14	1.1	mg/kg dry	1	B0E0385	5/24/10	5/25/10	EPA 6010B	
Lead	9.0	1.1	mg/kg dry	1	B0E0385	5/24/10	5/25/10	EPA 6010B	
Selenium	< 1.1	1.1	mg/kg dry	1	B0E0385	5/24/10	5/25/10	EPA 6010B	
Silver	< 0.57	0.57	mg/kg dry	1	B0E0385	5/24/10	5/25/10	EPA 6010B	
Mercury	0.029	0.023	mg/kg dry	1	B0E0384	5/24/10	5/27/10	EPA 7471A	

Total Petroleum Hydrocarbons

Analyte	Result	MRL	Units	Dilution	Batch	Prepared	Analyzed	Method	Notes
Diesel Range Organics (DRO)	< 10	10	mg/kg dry	1	B0E0377	5/24/10	5/27/10	WI DRO (95)	ho
Gasoline Range Organics (GRO)	< 13	13	mg/kg dry	1	B0E0404	5/24/10	5/25/10	WI GRO (95)	

Volatile Organic Compounds

Analyte	Result	MRL	Units	Dilution	Batch	Prepared	Analyzed	Method	Notes
1,1,1,2-Tetrachloroethane	< 0.063	0.063	mg/kg dry	1	B0E0399	5/24/10	5/24/10	EPA 8260B	
1,1,1-Trichloroethane	< 0.063	0.063	mg/kg dry	1	B0E0399	5/24/10	5/24/10	EPA 8260B	
1,1,2,2-Tetrachloroethane	< 0.063	0.063	mg/kg dry	1	B0E0399	5/24/10	5/24/10	EPA 8260B	
1,1,2-Trichloroethane	< 0.063	0.063	mg/kg dry	1	B0E0399	5/24/10	5/24/10	EPA 8260B	
1,1,2-Trichlorotrifluoroethane	< 0.063	0.063	mg/kg dry	1	B0E0399	5/24/10	5/24/10	EPA 8260B	
1,1-Dichloroethane	< 0.063	0.063	mg/kg dry	1	B0E0399	5/24/10	5/24/10	EPA 8260B	
1,1-Dichloroethene	< 0.063	0.063	mg/kg dry	1	B0E0399	5/24/10	5/24/10	EPA 8260B	
1,1-Dichloropropene	< 0.063	0.063	mg/kg dry	1	B0E0399	5/24/10	5/24/10	EPA 8260B	
1,2,3-Trichlorobenzene	< 0.13	0.13	mg/kg dry	1	B0E0399	5/24/10	5/24/10	EPA 8260B	
1,2,3-Trichloropropane	< 0.063	0.063	mg/kg dry	1	B0E0399	5/24/10	5/24/10	EPA 8260B	
1,2,4-Trichlorobenzene	< 0.063	0.063	mg/kg dry	1	B0E0399	5/24/10	5/24/10	EPA 8260B	
1,2,4-Trimethylbenzene	< 0.16	0.16	mg/kg dry	1	B0E0399	5/24/10	5/24/10	EPA 8260B	
1,2-Dibromo-3-chloropropane	< 0.63	0.63	mg/kg dry	1	B0E0399	5/24/10	5/24/10	EPA 8260B	
1,2-Dibromoethane	< 0.063	0.063	mg/kg dry	1	B0E0399	5/24/10	5/24/10	EPA 8260B	
1,2-Dichlorobenzene	< 0.063	0.063	mg/kg dry	1	B0E0399	5/24/10	5/24/10	EPA 8260B	
1,2-Dichloroethane	< 0.063	0.063	mg/kg dry	1	B0E0399	5/24/10	5/24/10	EPA 8260B	

EPA Lab ID: MN00063

The results in this report apply only to the samples analyzed in accordance with the chain of custody document. This analytical report must be reproduced in its entirety.

Braun Intertec-Bloomington
11001 Hampshire Ave. South
Bloomington, MN 55438

Client Ref: Holasek Property, Medina MN
Client Contact: Mr. Jeremy Hansen
PO Number: BL-10-06413

Report #: 1002603
Project Mgr: Thomas P. Wagner
Account ID: BL2004

PP-5 (0-2.5)

1002603-06 (Soil)

5/21/10 11:17

Volatile Organic Compounds

Analyte	Result	MRL	Units	Dilution	Batch	Prepared	Analyzed	Method	Notes
1,2-Dichloropropane	< 0.063	0.063	mg/kg dry	1	B0E0399	5/24/10	5/24/10	EPA 8260B	
1,3,5-Trimethylbenzene	< 0.16	0.16	mg/kg dry	1	B0E0399	5/24/10	5/24/10	EPA 8260B	
1,3-Dichlorobenzene	< 0.063	0.063	mg/kg dry	1	B0E0399	5/24/10	5/24/10	EPA 8260B	
1,3-Dichloropropane	< 0.063	0.063	mg/kg dry	1	B0E0399	5/24/10	5/24/10	EPA 8260B	
1,4-Dichlorobenzene	< 0.063	0.063	mg/kg dry	1	B0E0399	5/24/10	5/24/10	EPA 8260B	
2,2-Dichloropropane	< 0.063	0.063	mg/kg dry	1	B0E0399	5/24/10	5/24/10	EPA 8260B	
2-Butanone (MEK)	< 0.63	0.63	mg/kg dry	1	B0E0399	5/24/10	5/24/10	EPA 8260B	
2-Chlorotoluene	< 0.16	0.16	mg/kg dry	1	B0E0399	5/24/10	5/24/10	EPA 8260B	
4-Chlorotoluene	< 0.16	0.16	mg/kg dry	1	B0E0399	5/24/10	5/24/10	EPA 8260B	
4-Isopropyltoluene	< 0.063	0.063	mg/kg dry	1	B0E0399	5/24/10	5/24/10	EPA 8260B	
Acetone	< 0.94	0.94	mg/kg dry	1	B0E0399	5/24/10	5/24/10	EPA 8260B	go, gp
Allyl Chloride	< 0.063	0.063	mg/kg dry	1	B0E0399	5/24/10	5/24/10	EPA 8260B	
Benzene	< 0.063	0.063	mg/kg dry	1	B0E0399	5/24/10	5/24/10	EPA 8260B	
Bromobenzene	< 0.063	0.063	mg/kg dry	1	B0E0399	5/24/10	5/24/10	EPA 8260B	
Bromochloromethane	< 0.063	0.063	mg/kg dry	1	B0E0399	5/24/10	5/24/10	EPA 8260B	
Bromodichloromethane	< 0.063	0.063	mg/kg dry	1	B0E0399	5/24/10	5/24/10	EPA 8260B	
Bromoform	< 0.31	0.31	mg/kg dry	1	B0E0399	5/24/10	5/24/10	EPA 8260B	
Bromomethane	< 0.063	0.063	mg/kg dry	1	B0E0399	5/24/10	5/24/10	EPA 8260B	
Carbon Tetrachloride	< 0.063	0.063	mg/kg dry	1	B0E0399	5/24/10	5/24/10	EPA 8260B	
Chlorobenzene	< 0.063	0.063	mg/kg dry	1	B0E0399	5/24/10	5/24/10	EPA 8260B	
Chlorodibromomethane	< 0.063	0.063	mg/kg dry	1	B0E0399	5/24/10	5/24/10	EPA 8260B	
Chloroethane	< 0.063	0.063	mg/kg dry	1	B0E0399	5/24/10	5/24/10	EPA 8260B	
Chloroform	< 0.063	0.063	mg/kg dry	1	B0E0399	5/24/10	5/24/10	EPA 8260B	
Chloromethane	< 0.063	0.063	mg/kg dry	1	B0E0399	5/24/10	5/24/10	EPA 8260B	
cis-1,2-Dichloroethene	< 0.063	0.063	mg/kg dry	1	B0E0399	5/24/10	5/24/10	EPA 8260B	
cis-1,3-Dichloropropene	< 0.063	0.063	mg/kg dry	1	B0E0399	5/24/10	5/24/10	EPA 8260B	
Dibromomethane	< 0.063	0.063	mg/kg dry	1	B0E0399	5/24/10	5/24/10	EPA 8260B	
Dichlorodifluoromethane	< 0.063	0.063	mg/kg dry	1	B0E0399	5/24/10	5/24/10	EPA 8260B	
Dichlorofluoromethane	< 0.063	0.063	mg/kg dry	1	B0E0399	5/24/10	5/24/10	EPA 8260B	
Ethyl Ether	< 0.063	0.063	mg/kg dry	1	B0E0399	5/24/10	5/24/10	EPA 8260B	
Ethylbenzene	< 0.063	0.063	mg/kg dry	1	B0E0399	5/24/10	5/24/10	EPA 8260B	
Hexachlorobutadiene	< 0.13	0.13	mg/kg dry	1	B0E0399	5/24/10	5/24/10	EPA 8260B	
Isopropylbenzene	< 0.16	0.16	mg/kg dry	1	B0E0399	5/24/10	5/24/10	EPA 8260B	
m,p-Xylenes	< 0.063	0.063	mg/kg dry	1	B0E0399	5/24/10	5/24/10	EPA 8260B	
Methyl Isobutyl Ketone	< 0.31	0.31	mg/kg dry	1	B0E0399	5/24/10	5/24/10	EPA 8260B	
Methylene chloride	< 0.31	0.31	mg/kg dry	1	B0E0399	5/24/10	5/24/10	EPA 8260B	

Braun Intertec-Bloomington
11001 Hampshire Ave. South
Bloomington, MN 55438

Client Ref: Holasek Property, Medina MN
Client Contact: Mr. Jeremy Hansen
PO Number: BL-10-06413

Report #: 1002603
Project Mgr: Thomas P. Wagner
Account ID: BL2004

PP-5 (0-2.5)

1002603-06 (Soil)

5/21/10 11:17

Volatile Organic Compounds

Analyte	Result	MRL	Units	Dilution	Batch	Prepared	Analyzed	Method	Notes
Methyl-t-butyl ether	< 0.063	0.063	mg/kg dry	1	B0E0399	5/24/10	5/24/10	EPA 8260B	
Naphthalene	< 0.16	0.16	mg/kg dry	1	B0E0399	5/24/10	5/24/10	EPA 8260B	
n-Butylbenzene	< 0.16	0.16	mg/kg dry	1	B0E0399	5/24/10	5/24/10	EPA 8260B	
n-Propylbenzene	< 0.16	0.16	mg/kg dry	1	B0E0399	5/24/10	5/24/10	EPA 8260B	
o-Xylene	< 0.063	0.063	mg/kg dry	1	B0E0399	5/24/10	5/24/10	EPA 8260B	
sec-Butylbenzene	< 0.16	0.16	mg/kg dry	1	B0E0399	5/24/10	5/24/10	EPA 8260B	
Styrene	< 0.16	0.16	mg/kg dry	1	B0E0399	5/24/10	5/24/10	EPA 8260B	
tert-Butylbenzene	< 0.16	0.16	mg/kg dry	1	B0E0399	5/24/10	5/24/10	EPA 8260B	
Tetrachloroethene	< 0.13	0.13	mg/kg dry	1	B0E0399	5/24/10	5/24/10	EPA 8260B	
Tetrahydrofuran	< 0.31	0.31	mg/kg dry	1	B0E0399	5/24/10	5/24/10	EPA 8260B	
Toluene	< 0.063	0.063	mg/kg dry	1	B0E0399	5/24/10	5/24/10	EPA 8260B	
trans-1,2-Dichloroethene	< 0.063	0.063	mg/kg dry	1	B0E0399	5/24/10	5/24/10	EPA 8260B	
trans-1,3-Dichloropropene	< 0.063	0.063	mg/kg dry	1	B0E0399	5/24/10	5/24/10	EPA 8260B	
Trichloroethene	< 0.063	0.063	mg/kg dry	1	B0E0399	5/24/10	5/24/10	EPA 8260B	
Trichlorofluoromethane	< 0.063	0.063	mg/kg dry	1	B0E0399	5/24/10	5/24/10	EPA 8260B	
Vinyl chloride	< 0.16	0.16	mg/kg dry	1	B0E0399	5/24/10	5/24/10	EPA 8260B	
Surrogate: 1,2-Dichloroethane-d4	116 %	Limits: 80-120%			B0E0399	5/24/10	5/24/10	EPA 8260B	
Surrogate: 4-Bromofluorobenzene	86.2 %	Limits: 80-120%			B0E0399	5/24/10	5/24/10	EPA 8260B	
Surrogate: Dibromofluoromethane	106 %	Limits: 80-120%			B0E0399	5/24/10	5/24/10	EPA 8260B	
Surrogate: Toluene-d8	98.4 %	Limits: 80-120%			B0E0399	5/24/10	5/24/10	EPA 8260B	

Braun Intertec-Bloomington
11001 Hampshire Ave. South
Bloomington, MN 55438

Client Ref: Holasek Property, Medina MN
Client Contact: Mr. Jeremy Hansen
PO Number: BL-10-06413

Report #: 1002603
Project Mgr: Thomas P. Wagner
Account ID: BL2004

PP-1 (0-2.5)

1002603-07 (Soil)

5/21/10 11:38

Classical Chemistry Parameters

Analyte	Result	MRL	Units	Dilution	Batch	Prepared	Analyzed	Method	Notes
Total Kjeldahl Nitrogen	710	180	mg/kg dry	1	B0E0461	5/26/10	5/27/10	SM 4500-N	
Phosphorus, Total as P	550	15	mg/kg dry	10	B0E0421	5/25/10	5/27/10	SM4500-P (MOD)	
% Solids	84	0.050	% Wt	1	B0E0452	5/26/10	5/26/10	EPA 3545A 11.4	

Total Petroleum Hydrocarbons

Analyte	Result	MRL	Units	Dilution	Batch	Prepared	Analyzed	Method	Notes
Diesel Range Organics (DRO)	< 10	10	mg/kg dry	1	B0E0377	5/24/10	5/27/10	WI DRO (95)	ho
Gasoline Range Organics (GRO)	< 12	12	mg/kg dry	1	B0E0404	5/24/10	5/25/10	WI GRO (95)	

Volatile Organic Compounds

Analyte	Result	MRL	Units	Dilution	Batch	Prepared	Analyzed	Method	Notes
1,1,1,2-Tetrachloroethane	< 0.060	0.060	mg/kg dry	1	B0E0399	5/24/10	5/24/10	EPA 8260B	
1,1,1-Trichloroethane	< 0.060	0.060	mg/kg dry	1	B0E0399	5/24/10	5/24/10	EPA 8260B	
1,1,2,2-Tetrachloroethane	< 0.060	0.060	mg/kg dry	1	B0E0399	5/24/10	5/24/10	EPA 8260B	
1,1,2-Trichloroethane	< 0.060	0.060	mg/kg dry	1	B0E0399	5/24/10	5/24/10	EPA 8260B	
1,1,2-Trichlorotrifluoroethane	< 0.060	0.060	mg/kg dry	1	B0E0399	5/24/10	5/24/10	EPA 8260B	
1,1-Dichloroethane	< 0.060	0.060	mg/kg dry	1	B0E0399	5/24/10	5/24/10	EPA 8260B	
1,1-Dichloroethene	< 0.060	0.060	mg/kg dry	1	B0E0399	5/24/10	5/24/10	EPA 8260B	
1,1-Dichloropropene	< 0.060	0.060	mg/kg dry	1	B0E0399	5/24/10	5/24/10	EPA 8260B	
1,2,3-Trichlorobenzene	< 0.12	0.12	mg/kg dry	1	B0E0399	5/24/10	5/24/10	EPA 8260B	
1,2,3-Trichloropropane	< 0.060	0.060	mg/kg dry	1	B0E0399	5/24/10	5/24/10	EPA 8260B	
1,2,4-Trichlorobenzene	< 0.060	0.060	mg/kg dry	1	B0E0399	5/24/10	5/24/10	EPA 8260B	
1,2,4-Trimethylbenzene	< 0.15	0.15	mg/kg dry	1	B0E0399	5/24/10	5/24/10	EPA 8260B	
1,2-Dibromo-3-chloropropane	< 0.60	0.60	mg/kg dry	1	B0E0399	5/24/10	5/24/10	EPA 8260B	
1,2-Dibromoethane	< 0.060	0.060	mg/kg dry	1	B0E0399	5/24/10	5/24/10	EPA 8260B	
1,2-Dichlorobenzene	< 0.060	0.060	mg/kg dry	1	B0E0399	5/24/10	5/24/10	EPA 8260B	
1,2-Dichloroethane	< 0.060	0.060	mg/kg dry	1	B0E0399	5/24/10	5/24/10	EPA 8260B	
1,2-Dichloropropane	< 0.060	0.060	mg/kg dry	1	B0E0399	5/24/10	5/24/10	EPA 8260B	
1,3,5-Trimethylbenzene	< 0.15	0.15	mg/kg dry	1	B0E0399	5/24/10	5/24/10	EPA 8260B	
1,3-Dichlorobenzene	< 0.060	0.060	mg/kg dry	1	B0E0399	5/24/10	5/24/10	EPA 8260B	
1,3-Dichloropropane	< 0.060	0.060	mg/kg dry	1	B0E0399	5/24/10	5/24/10	EPA 8260B	
1,4-Dichlorobenzene	< 0.060	0.060	mg/kg dry	1	B0E0399	5/24/10	5/24/10	EPA 8260B	
2,2-Dichloropropane	< 0.060	0.060	mg/kg dry	1	B0E0399	5/24/10	5/24/10	EPA 8260B	
2-Butanone (MEK)	< 0.60	0.60	mg/kg dry	1	B0E0399	5/24/10	5/24/10	EPA 8260B	
2-Chlorotoluene	< 0.15	0.15	mg/kg dry	1	B0E0399	5/24/10	5/24/10	EPA 8260B	

Braun Intertec-Bloomington
11001 Hampshire Ave. South
Bloomington, MN 55438

Client Ref: Holasek Property, Medina MN
Client Contact: Mr. Jeremy Hansen
PO Number: BL-10-06413

Report #: 1002603
Project Mgr: Thomas P. Wagner
Account ID: BL2004

PP-1 (0-2.5)

1002603-07 (Soil)

5/21/10 11:38

Volatile Organic Compounds

Analyte	Result	MRL	Units	Dilution	Batch	Prepared	Analyzed	Method	Notes
4-Chlorotoluene	< 0.15	0.15	mg/kg dry	1	B0E0399	5/24/10	5/24/10	EPA 8260B	
4-Isopropyltoluene	< 0.060	0.060	mg/kg dry	1	B0E0399	5/24/10	5/24/10	EPA 8260B	
Acetone	< 0.89	0.89	mg/kg dry	1	B0E0399	5/24/10	5/24/10	EPA 8260B	go, gp
Allyl Chloride	< 0.060	0.060	mg/kg dry	1	B0E0399	5/24/10	5/24/10	EPA 8260B	
Benzene	< 0.060	0.060	mg/kg dry	1	B0E0399	5/24/10	5/24/10	EPA 8260B	
Bromobenzene	< 0.060	0.060	mg/kg dry	1	B0E0399	5/24/10	5/24/10	EPA 8260B	
Bromochloromethane	< 0.060	0.060	mg/kg dry	1	B0E0399	5/24/10	5/24/10	EPA 8260B	
Bromodichloromethane	< 0.060	0.060	mg/kg dry	1	B0E0399	5/24/10	5/24/10	EPA 8260B	
Bromoform	< 0.30	0.30	mg/kg dry	1	B0E0399	5/24/10	5/24/10	EPA 8260B	
Bromomethane	< 0.060	0.060	mg/kg dry	1	B0E0399	5/24/10	5/24/10	EPA 8260B	
Carbon Tetrachloride	< 0.060	0.060	mg/kg dry	1	B0E0399	5/24/10	5/24/10	EPA 8260B	
Chlorobenzene	< 0.060	0.060	mg/kg dry	1	B0E0399	5/24/10	5/24/10	EPA 8260B	
Chlorodibromomethane	< 0.060	0.060	mg/kg dry	1	B0E0399	5/24/10	5/24/10	EPA 8260B	
Chloroethane	< 0.060	0.060	mg/kg dry	1	B0E0399	5/24/10	5/24/10	EPA 8260B	
Chloroform	< 0.060	0.060	mg/kg dry	1	B0E0399	5/24/10	5/24/10	EPA 8260B	
Chloromethane	< 0.060	0.060	mg/kg dry	1	B0E0399	5/24/10	5/24/10	EPA 8260B	
cis-1,2-Dichloroethene	< 0.060	0.060	mg/kg dry	1	B0E0399	5/24/10	5/24/10	EPA 8260B	
cis-1,3-Dichloropropene	< 0.060	0.060	mg/kg dry	1	B0E0399	5/24/10	5/24/10	EPA 8260B	
Dibromomethane	< 0.060	0.060	mg/kg dry	1	B0E0399	5/24/10	5/24/10	EPA 8260B	
Dichlorodifluoromethane	< 0.060	0.060	mg/kg dry	1	B0E0399	5/24/10	5/24/10	EPA 8260B	
Dichlorofluoromethane	< 0.060	0.060	mg/kg dry	1	B0E0399	5/24/10	5/24/10	EPA 8260B	
Ethyl Ether	< 0.060	0.060	mg/kg dry	1	B0E0399	5/24/10	5/24/10	EPA 8260B	
Ethylbenzene	< 0.060	0.060	mg/kg dry	1	B0E0399	5/24/10	5/24/10	EPA 8260B	
Hexachlorobutadiene	< 0.12	0.12	mg/kg dry	1	B0E0399	5/24/10	5/24/10	EPA 8260B	
Isopropylbenzene	< 0.15	0.15	mg/kg dry	1	B0E0399	5/24/10	5/24/10	EPA 8260B	
m,p-Xylenes	< 0.060	0.060	mg/kg dry	1	B0E0399	5/24/10	5/24/10	EPA 8260B	
Methyl Isobutyl Ketone	< 0.30	0.30	mg/kg dry	1	B0E0399	5/24/10	5/24/10	EPA 8260B	
Methylene chloride	< 0.30	0.30	mg/kg dry	1	B0E0399	5/24/10	5/24/10	EPA 8260B	
Methyl-t-butyl ether	< 0.060	0.060	mg/kg dry	1	B0E0399	5/24/10	5/24/10	EPA 8260B	
Naphthalene	< 0.15	0.15	mg/kg dry	1	B0E0399	5/24/10	5/24/10	EPA 8260B	
n-Butylbenzene	< 0.15	0.15	mg/kg dry	1	B0E0399	5/24/10	5/24/10	EPA 8260B	
n-Propylbenzene	< 0.15	0.15	mg/kg dry	1	B0E0399	5/24/10	5/24/10	EPA 8260B	
o-Xylene	< 0.060	0.060	mg/kg dry	1	B0E0399	5/24/10	5/24/10	EPA 8260B	
sec-Butylbenzene	< 0.15	0.15	mg/kg dry	1	B0E0399	5/24/10	5/24/10	EPA 8260B	
Styrene	< 0.15	0.15	mg/kg dry	1	B0E0399	5/24/10	5/24/10	EPA 8260B	
tert-Butylbenzene	< 0.15	0.15	mg/kg dry	1	B0E0399	5/24/10	5/24/10	EPA 8260B	

Braun Intertec-Bloomington
11001 Hampshire Ave. South
Bloomington, MN 55438

Client Ref: Holasek Property, Medina MN
Client Contact: Mr. Jeremy Hansen
PO Number: BL-10-06413

Report #: 1002603
Project Mgr: Thomas P. Wagner
Account ID: BL2004

PP-1 (0-2.5)

1002603-07 (Soil)

5/21/10 11:38

Volatile Organic Compounds

Analyte	Result	MRL	Units	Dilution	Batch	Prepared	Analyzed	Method	Notes
Tetrachloroethene	< 0.12	0.12	mg/kg dry	1	B0E0399	5/24/10	5/24/10	EPA 8260B	
Tetrahydrofuran	< 0.30	0.30	mg/kg dry	1	B0E0399	5/24/10	5/24/10	EPA 8260B	
Toluene	< 0.060	0.060	mg/kg dry	1	B0E0399	5/24/10	5/24/10	EPA 8260B	
trans-1,2-Dichloroethene	< 0.060	0.060	mg/kg dry	1	B0E0399	5/24/10	5/24/10	EPA 8260B	
trans-1,3-Dichloropropene	< 0.060	0.060	mg/kg dry	1	B0E0399	5/24/10	5/24/10	EPA 8260B	
Trichloroethene	< 0.060	0.060	mg/kg dry	1	B0E0399	5/24/10	5/24/10	EPA 8260B	
Trichlorofluoromethane	< 0.060	0.060	mg/kg dry	1	B0E0399	5/24/10	5/24/10	EPA 8260B	
Vinyl chloride	< 0.15	0.15	mg/kg dry	1	B0E0399	5/24/10	5/24/10	EPA 8260B	
<i>Surrogate: 1,2-Dichloroethane-d4</i>	<i>117 %</i>	<i>Limits: 80-120%</i>			<i>B0E0399</i>	<i>5/24/10</i>	<i>5/24/10</i>	<i>EPA 8260B</i>	
<i>Surrogate: 4-Bromofluorobenzene</i>	<i>88.8 %</i>	<i>Limits: 80-120%</i>			<i>B0E0399</i>	<i>5/24/10</i>	<i>5/24/10</i>	<i>EPA 8260B</i>	
<i>Surrogate: Dibromofluoromethane</i>	<i>104 %</i>	<i>Limits: 80-120%</i>			<i>B0E0399</i>	<i>5/24/10</i>	<i>5/24/10</i>	<i>EPA 8260B</i>	
<i>Surrogate: Toluene-d8</i>	<i>101 %</i>	<i>Limits: 80-120%</i>			<i>B0E0399</i>	<i>5/24/10</i>	<i>5/24/10</i>	<i>EPA 8260B</i>	

Braun Intertec-Bloomington
11001 Hampshire Ave. South
Bloomington, MN 55438

Client Ref: Holasek Property, Medina MN
Client Contact: Mr. Jeremy Hansen
PO Number: BL-10-06413

Report #: 1002603
Project Mgr: Thomas P. Wagner
Account ID: BL2004

PP-9 (2.5-4)

1002603-08 (Soil)

5/21/10 12:01

Classical Chemistry Parameters

Analyte	Result	MRL	Units	Dilution	Batch	Prepared	Analyzed	Method	Notes
% Solids	80	0.050	% Wt	1	B0E0452	5/26/10	5/26/10	EPA 3545A 11.4	

Total Petroleum Hydrocarbons

Analyte	Result	MRL	Units	Dilution	Batch	Prepared	Analyzed	Method	Notes
Diesel Range Organics (DRO)	< 10	10	mg/kg dry	1	B0E0377	5/24/10	5/27/10	WI DRO (95)	
Gasoline Range Organics (GRO)	< 12	12	mg/kg dry	1	B0E0404	5/24/10	5/25/10	WI GRO (95)	

Volatile Organic Compounds

Analyte	Result	MRL	Units	Dilution	Batch	Prepared	Analyzed	Method	Notes
1,1,1,2-Tetrachloroethane	< 0.062	0.062	mg/kg dry	1	B0E0399	5/24/10	5/24/10	EPA 8260B	
1,1,1-Trichloroethane	< 0.062	0.062	mg/kg dry	1	B0E0399	5/24/10	5/24/10	EPA 8260B	
1,1,2,2-Tetrachloroethane	< 0.062	0.062	mg/kg dry	1	B0E0399	5/24/10	5/24/10	EPA 8260B	
1,1,2-Trichloroethane	< 0.062	0.062	mg/kg dry	1	B0E0399	5/24/10	5/24/10	EPA 8260B	
1,1,2-Trichlorotrifluoroethane	< 0.062	0.062	mg/kg dry	1	B0E0399	5/24/10	5/24/10	EPA 8260B	
1,1-Dichloroethane	< 0.062	0.062	mg/kg dry	1	B0E0399	5/24/10	5/24/10	EPA 8260B	
1,1-Dichloroethene	< 0.062	0.062	mg/kg dry	1	B0E0399	5/24/10	5/24/10	EPA 8260B	
1,1-Dichloropropene	< 0.062	0.062	mg/kg dry	1	B0E0399	5/24/10	5/24/10	EPA 8260B	
1,2,3-Trichlorobenzene	< 0.12	0.12	mg/kg dry	1	B0E0399	5/24/10	5/24/10	EPA 8260B	
1,2,3-Trichloropropane	< 0.062	0.062	mg/kg dry	1	B0E0399	5/24/10	5/24/10	EPA 8260B	
1,2,4-Trichlorobenzene	< 0.062	0.062	mg/kg dry	1	B0E0399	5/24/10	5/24/10	EPA 8260B	
1,2,4-Trimethylbenzene	< 0.16	0.16	mg/kg dry	1	B0E0399	5/24/10	5/24/10	EPA 8260B	
1,2-Dibromo-3-chloropropane	< 0.62	0.62	mg/kg dry	1	B0E0399	5/24/10	5/24/10	EPA 8260B	
1,2-Dibromoethane	< 0.062	0.062	mg/kg dry	1	B0E0399	5/24/10	5/24/10	EPA 8260B	
1,2-Dichlorobenzene	< 0.062	0.062	mg/kg dry	1	B0E0399	5/24/10	5/24/10	EPA 8260B	
1,2-Dichloroethane	< 0.062	0.062	mg/kg dry	1	B0E0399	5/24/10	5/24/10	EPA 8260B	
1,2-Dichloropropane	< 0.062	0.062	mg/kg dry	1	B0E0399	5/24/10	5/24/10	EPA 8260B	
1,3,5-Trimethylbenzene	< 0.16	0.16	mg/kg dry	1	B0E0399	5/24/10	5/24/10	EPA 8260B	
1,3-Dichlorobenzene	< 0.062	0.062	mg/kg dry	1	B0E0399	5/24/10	5/24/10	EPA 8260B	
1,3-Dichloropropane	< 0.062	0.062	mg/kg dry	1	B0E0399	5/24/10	5/24/10	EPA 8260B	
1,4-Dichlorobenzene	< 0.062	0.062	mg/kg dry	1	B0E0399	5/24/10	5/24/10	EPA 8260B	
2,2-Dichloropropane	< 0.062	0.062	mg/kg dry	1	B0E0399	5/24/10	5/24/10	EPA 8260B	
2-Butanone (MEK)	< 0.62	0.62	mg/kg dry	1	B0E0399	5/24/10	5/24/10	EPA 8260B	
2-Chlorotoluene	< 0.16	0.16	mg/kg dry	1	B0E0399	5/24/10	5/24/10	EPA 8260B	
4-Chlorotoluene	< 0.16	0.16	mg/kg dry	1	B0E0399	5/24/10	5/24/10	EPA 8260B	
4-Isopropyltoluene	< 0.062	0.062	mg/kg dry	1	B0E0399	5/24/10	5/24/10	EPA 8260B	

Braun Intertec-Bloomington
11001 Hampshire Ave. South
Bloomington, MN 55438

Client Ref: Holasek Property, Medina MN
Client Contact: Mr. Jeremy Hansen
PO Number: BL-10-06413

Report #: 1002603
Project Mgr: Thomas P. Wagner
Account ID: BL2004

PP-9 (2.5-4)

1002603-08 (Soil)

5/21/10 12:01

Volatile Organic Compounds

Analyte	Result	MRL	Units	Dilution	Batch	Prepared	Analyzed	Method	Notes
Acetone	< 0.93	0.93	mg/kg dry	1	B0E0399	5/24/10	5/24/10	EPA 8260B	go, gp
Allyl Chloride	< 0.062	0.062	mg/kg dry	1	B0E0399	5/24/10	5/24/10	EPA 8260B	
Benzene	< 0.062	0.062	mg/kg dry	1	B0E0399	5/24/10	5/24/10	EPA 8260B	
Bromobenzene	< 0.062	0.062	mg/kg dry	1	B0E0399	5/24/10	5/24/10	EPA 8260B	
Bromochloromethane	< 0.062	0.062	mg/kg dry	1	B0E0399	5/24/10	5/24/10	EPA 8260B	
Bromodichloromethane	< 0.062	0.062	mg/kg dry	1	B0E0399	5/24/10	5/24/10	EPA 8260B	
Bromoform	< 0.31	0.31	mg/kg dry	1	B0E0399	5/24/10	5/24/10	EPA 8260B	
Bromomethane	< 0.062	0.062	mg/kg dry	1	B0E0399	5/24/10	5/24/10	EPA 8260B	
Carbon Tetrachloride	< 0.062	0.062	mg/kg dry	1	B0E0399	5/24/10	5/24/10	EPA 8260B	
Chlorobenzene	< 0.062	0.062	mg/kg dry	1	B0E0399	5/24/10	5/24/10	EPA 8260B	
Chlorodibromomethane	< 0.062	0.062	mg/kg dry	1	B0E0399	5/24/10	5/24/10	EPA 8260B	
Chloroethane	< 0.062	0.062	mg/kg dry	1	B0E0399	5/24/10	5/24/10	EPA 8260B	
Chloroform	< 0.062	0.062	mg/kg dry	1	B0E0399	5/24/10	5/24/10	EPA 8260B	
Chloromethane	< 0.062	0.062	mg/kg dry	1	B0E0399	5/24/10	5/24/10	EPA 8260B	
cis-1,2-Dichloroethene	< 0.062	0.062	mg/kg dry	1	B0E0399	5/24/10	5/24/10	EPA 8260B	
cis-1,3-Dichloropropene	< 0.062	0.062	mg/kg dry	1	B0E0399	5/24/10	5/24/10	EPA 8260B	
Dibromomethane	< 0.062	0.062	mg/kg dry	1	B0E0399	5/24/10	5/24/10	EPA 8260B	
Dichlorodifluoromethane	< 0.062	0.062	mg/kg dry	1	B0E0399	5/24/10	5/24/10	EPA 8260B	
Dichlorofluoromethane	< 0.062	0.062	mg/kg dry	1	B0E0399	5/24/10	5/24/10	EPA 8260B	
Ethyl Ether	< 0.062	0.062	mg/kg dry	1	B0E0399	5/24/10	5/24/10	EPA 8260B	
Ethylbenzene	< 0.062	0.062	mg/kg dry	1	B0E0399	5/24/10	5/24/10	EPA 8260B	
Hexachlorobutadiene	< 0.12	0.12	mg/kg dry	1	B0E0399	5/24/10	5/24/10	EPA 8260B	
Isopropylbenzene	< 0.16	0.16	mg/kg dry	1	B0E0399	5/24/10	5/24/10	EPA 8260B	
m,p-Xylenes	< 0.062	0.062	mg/kg dry	1	B0E0399	5/24/10	5/24/10	EPA 8260B	
Methyl Isobutyl Ketone	< 0.31	0.31	mg/kg dry	1	B0E0399	5/24/10	5/24/10	EPA 8260B	
Methylene chloride	< 0.31	0.31	mg/kg dry	1	B0E0399	5/24/10	5/24/10	EPA 8260B	
Methyl-t-butyl ether	< 0.062	0.062	mg/kg dry	1	B0E0399	5/24/10	5/24/10	EPA 8260B	
Naphthalene	< 0.16	0.16	mg/kg dry	1	B0E0399	5/24/10	5/24/10	EPA 8260B	
n-Butylbenzene	< 0.16	0.16	mg/kg dry	1	B0E0399	5/24/10	5/24/10	EPA 8260B	
n-Propylbenzene	< 0.16	0.16	mg/kg dry	1	B0E0399	5/24/10	5/24/10	EPA 8260B	
o-Xylene	< 0.062	0.062	mg/kg dry	1	B0E0399	5/24/10	5/24/10	EPA 8260B	
sec-Butylbenzene	< 0.16	0.16	mg/kg dry	1	B0E0399	5/24/10	5/24/10	EPA 8260B	
Styrene	< 0.16	0.16	mg/kg dry	1	B0E0399	5/24/10	5/24/10	EPA 8260B	
tert-Butylbenzene	< 0.16	0.16	mg/kg dry	1	B0E0399	5/24/10	5/24/10	EPA 8260B	
Tetrachloroethene	< 0.12	0.12	mg/kg dry	1	B0E0399	5/24/10	5/24/10	EPA 8260B	
Tetrahydrofuran	< 0.31	0.31	mg/kg dry	1	B0E0399	5/24/10	5/24/10	EPA 8260B	

Braun Intertec-Bloomington
11001 Hampshire Ave. South
Bloomington, MN 55438

Client Ref: Holasek Property, Medina MN
Client Contact: Mr. Jeremy Hansen
PO Number: BL-10-06413

Report #: 1002603
Project Mgr: Thomas P. Wagner
Account ID: BL2004

PP-9 (2.5-4)

1002603-08 (Soil)

5/21/10 12:01

Volatile Organic Compounds

Analyte	Result	MRL	Units	Dilution	Batch	Prepared	Analyzed	Method	Notes
Toluene	< 0.062	0.062	mg/kg dry	1	B0E0399	5/24/10	5/24/10	EPA 8260B	
trans-1,2-Dichloroethene	< 0.062	0.062	mg/kg dry	1	B0E0399	5/24/10	5/24/10	EPA 8260B	
trans-1,3-Dichloropropene	< 0.062	0.062	mg/kg dry	1	B0E0399	5/24/10	5/24/10	EPA 8260B	
Trichloroethene	< 0.062	0.062	mg/kg dry	1	B0E0399	5/24/10	5/24/10	EPA 8260B	
Trichlorofluoromethane	< 0.062	0.062	mg/kg dry	1	B0E0399	5/24/10	5/24/10	EPA 8260B	
Vinyl chloride	< 0.16	0.16	mg/kg dry	1	B0E0399	5/24/10	5/24/10	EPA 8260B	
<i>Surrogate: 1,2-Dichloroethane-d4</i>	<i>110 %</i>	<i>Limits: 80-120%</i>			<i>B0E0399</i>	<i>5/24/10</i>	<i>5/24/10</i>	<i>EPA 8260B</i>	
<i>Surrogate: 4-Bromofluorobenzene</i>	<i>87.4 %</i>	<i>Limits: 80-120%</i>			<i>B0E0399</i>	<i>5/24/10</i>	<i>5/24/10</i>	<i>EPA 8260B</i>	
<i>Surrogate: Dibromofluoromethane</i>	<i>103 %</i>	<i>Limits: 80-120%</i>			<i>B0E0399</i>	<i>5/24/10</i>	<i>5/24/10</i>	<i>EPA 8260B</i>	
<i>Surrogate: Toluene-d8</i>	<i>99.3 %</i>	<i>Limits: 80-120%</i>			<i>B0E0399</i>	<i>5/24/10</i>	<i>5/24/10</i>	<i>EPA 8260B</i>	

Braun Intertec-Bloomington
11001 Hampshire Ave. South
Bloomington, MN 55438

Client Ref: Holasek Property, Medina MN
Client Contact: Mr. Jeremy Hansen
PO Number: BL-10-06413

Report #: 1002603
Project Mgr: Thomas P. Wagner
Account ID: BL2004

PP-8 (0-2.5)

1002603-09 (Soil)

5/21/10 12:20

Classical Chemistry Parameters

Analyte	Result	MRL	Units	Dilution	Batch	Prepared	Analyzed	Method	Notes
% Solids	86	0.050	% Wt	1	B0E0452	5/26/10	5/26/10	EPA 3545A 11.4	

Total Petroleum Hydrocarbons

Analyte	Result	MRL	Units	Dilution	Batch	Prepared	Analyzed	Method	Notes
Diesel Range Organics (DRO)	< 9.2	9.2	mg/kg dry	1	B0E0377	5/24/10	5/27/10	WI DRO (95)	ho
Gasoline Range Organics (GRO)	< 12	12	mg/kg dry	1	B0E0404	5/24/10	5/25/10	WI GRO (95)	

Volatile Organic Compounds

Analyte	Result	MRL	Units	Dilution	Batch	Prepared	Analyzed	Method	Notes
1,1,1,2-Tetrachloroethane	< 0.058	0.058	mg/kg dry	1	B0E0399	5/24/10	5/24/10	EPA 8260B	
1,1,1-Trichloroethane	< 0.058	0.058	mg/kg dry	1	B0E0399	5/24/10	5/24/10	EPA 8260B	
1,1,2,2-Tetrachloroethane	< 0.058	0.058	mg/kg dry	1	B0E0399	5/24/10	5/24/10	EPA 8260B	
1,1,2-Trichloroethane	< 0.058	0.058	mg/kg dry	1	B0E0399	5/24/10	5/24/10	EPA 8260B	
1,1,2-Trichlorotrifluoroethane	< 0.058	0.058	mg/kg dry	1	B0E0399	5/24/10	5/24/10	EPA 8260B	
1,1-Dichloroethane	< 0.058	0.058	mg/kg dry	1	B0E0399	5/24/10	5/24/10	EPA 8260B	
1,1-Dichloroethene	< 0.058	0.058	mg/kg dry	1	B0E0399	5/24/10	5/24/10	EPA 8260B	
1,1-Dichloropropene	< 0.058	0.058	mg/kg dry	1	B0E0399	5/24/10	5/24/10	EPA 8260B	
1,2,3-Trichlorobenzene	< 0.12	0.12	mg/kg dry	1	B0E0399	5/24/10	5/24/10	EPA 8260B	
1,2,3-Trichloropropane	< 0.058	0.058	mg/kg dry	1	B0E0399	5/24/10	5/24/10	EPA 8260B	
1,2,4-Trichlorobenzene	< 0.058	0.058	mg/kg dry	1	B0E0399	5/24/10	5/24/10	EPA 8260B	
1,2,4-Trimethylbenzene	< 0.15	0.15	mg/kg dry	1	B0E0399	5/24/10	5/24/10	EPA 8260B	
1,2-Dibromo-3-chloropropane	< 0.58	0.58	mg/kg dry	1	B0E0399	5/24/10	5/24/10	EPA 8260B	
1,2-Dibromoethane	< 0.058	0.058	mg/kg dry	1	B0E0399	5/24/10	5/24/10	EPA 8260B	
1,2-Dichlorobenzene	< 0.058	0.058	mg/kg dry	1	B0E0399	5/24/10	5/24/10	EPA 8260B	
1,2-Dichloroethane	< 0.058	0.058	mg/kg dry	1	B0E0399	5/24/10	5/24/10	EPA 8260B	
1,2-Dichloropropane	< 0.058	0.058	mg/kg dry	1	B0E0399	5/24/10	5/24/10	EPA 8260B	
1,3,5-Trimethylbenzene	< 0.15	0.15	mg/kg dry	1	B0E0399	5/24/10	5/24/10	EPA 8260B	
1,3-Dichlorobenzene	< 0.058	0.058	mg/kg dry	1	B0E0399	5/24/10	5/24/10	EPA 8260B	
1,3-Dichloropropane	< 0.058	0.058	mg/kg dry	1	B0E0399	5/24/10	5/24/10	EPA 8260B	
1,4-Dichlorobenzene	< 0.058	0.058	mg/kg dry	1	B0E0399	5/24/10	5/24/10	EPA 8260B	
2,2-Dichloropropane	< 0.058	0.058	mg/kg dry	1	B0E0399	5/24/10	5/24/10	EPA 8260B	
2-Butanone (MEK)	< 0.58	0.58	mg/kg dry	1	B0E0399	5/24/10	5/24/10	EPA 8260B	
2-Chlorotoluene	< 0.15	0.15	mg/kg dry	1	B0E0399	5/24/10	5/24/10	EPA 8260B	
4-Chlorotoluene	< 0.15	0.15	mg/kg dry	1	B0E0399	5/24/10	5/24/10	EPA 8260B	
4-Isopropyltoluene	< 0.058	0.058	mg/kg dry	1	B0E0399	5/24/10	5/24/10	EPA 8260B	

Braun Intertec-Bloomington
11001 Hampshire Ave. South
Bloomington, MN 55438

Client Ref: Holasek Property, Medina MN
Client Contact: Mr. Jeremy Hansen
PO Number: BL-10-06413

Report #: 1002603
Project Mgr: Thomas P. Wagner
Account ID: BL2004

PP-8 (0-2.5)

1002603-09 (Soil)

5/21/10 12:20

Volatile Organic Compounds

Analyte	Result	MRL	Units	Dilution	Batch	Prepared	Analyzed	Method	Notes
Acetone	< 0.88	0.88	mg/kg dry	1	B0E0399	5/24/10	5/24/10	EPA 8260B	go, gp
Allyl Chloride	< 0.058	0.058	mg/kg dry	1	B0E0399	5/24/10	5/24/10	EPA 8260B	
Benzene	< 0.058	0.058	mg/kg dry	1	B0E0399	5/24/10	5/24/10	EPA 8260B	
Bromobenzene	< 0.058	0.058	mg/kg dry	1	B0E0399	5/24/10	5/24/10	EPA 8260B	
Bromochloromethane	< 0.058	0.058	mg/kg dry	1	B0E0399	5/24/10	5/24/10	EPA 8260B	
Bromodichloromethane	< 0.058	0.058	mg/kg dry	1	B0E0399	5/24/10	5/24/10	EPA 8260B	
Bromoform	< 0.29	0.29	mg/kg dry	1	B0E0399	5/24/10	5/24/10	EPA 8260B	
Bromomethane	< 0.058	0.058	mg/kg dry	1	B0E0399	5/24/10	5/24/10	EPA 8260B	
Carbon Tetrachloride	< 0.058	0.058	mg/kg dry	1	B0E0399	5/24/10	5/24/10	EPA 8260B	
Chlorobenzene	< 0.058	0.058	mg/kg dry	1	B0E0399	5/24/10	5/24/10	EPA 8260B	
Chlorodibromomethane	< 0.058	0.058	mg/kg dry	1	B0E0399	5/24/10	5/24/10	EPA 8260B	
Chloroethane	< 0.058	0.058	mg/kg dry	1	B0E0399	5/24/10	5/24/10	EPA 8260B	
Chloroform	< 0.058	0.058	mg/kg dry	1	B0E0399	5/24/10	5/24/10	EPA 8260B	
Chloromethane	< 0.058	0.058	mg/kg dry	1	B0E0399	5/24/10	5/24/10	EPA 8260B	
cis-1,2-Dichloroethene	< 0.058	0.058	mg/kg dry	1	B0E0399	5/24/10	5/24/10	EPA 8260B	
cis-1,3-Dichloropropene	< 0.058	0.058	mg/kg dry	1	B0E0399	5/24/10	5/24/10	EPA 8260B	
Dibromomethane	< 0.058	0.058	mg/kg dry	1	B0E0399	5/24/10	5/24/10	EPA 8260B	
Dichlorodifluoromethane	< 0.058	0.058	mg/kg dry	1	B0E0399	5/24/10	5/24/10	EPA 8260B	
Dichlorofluoromethane	< 0.058	0.058	mg/kg dry	1	B0E0399	5/24/10	5/24/10	EPA 8260B	
Ethyl Ether	< 0.058	0.058	mg/kg dry	1	B0E0399	5/24/10	5/24/10	EPA 8260B	
Ethylbenzene	< 0.058	0.058	mg/kg dry	1	B0E0399	5/24/10	5/24/10	EPA 8260B	
Hexachlorobutadiene	< 0.12	0.12	mg/kg dry	1	B0E0399	5/24/10	5/24/10	EPA 8260B	
Isopropylbenzene	< 0.15	0.15	mg/kg dry	1	B0E0399	5/24/10	5/24/10	EPA 8260B	
m,p-Xylenes	< 0.058	0.058	mg/kg dry	1	B0E0399	5/24/10	5/24/10	EPA 8260B	
Methyl Isobutyl Ketone	< 0.29	0.29	mg/kg dry	1	B0E0399	5/24/10	5/24/10	EPA 8260B	
Methylene chloride	< 0.29	0.29	mg/kg dry	1	B0E0399	5/24/10	5/24/10	EPA 8260B	
Methyl-t-butyl ether	< 0.058	0.058	mg/kg dry	1	B0E0399	5/24/10	5/24/10	EPA 8260B	
Naphthalene	< 0.15	0.15	mg/kg dry	1	B0E0399	5/24/10	5/24/10	EPA 8260B	
n-Butylbenzene	< 0.15	0.15	mg/kg dry	1	B0E0399	5/24/10	5/24/10	EPA 8260B	
n-Propylbenzene	< 0.15	0.15	mg/kg dry	1	B0E0399	5/24/10	5/24/10	EPA 8260B	
o-Xylene	< 0.058	0.058	mg/kg dry	1	B0E0399	5/24/10	5/24/10	EPA 8260B	
sec-Butylbenzene	< 0.15	0.15	mg/kg dry	1	B0E0399	5/24/10	5/24/10	EPA 8260B	
Styrene	< 0.15	0.15	mg/kg dry	1	B0E0399	5/24/10	5/24/10	EPA 8260B	
tert-Butylbenzene	< 0.15	0.15	mg/kg dry	1	B0E0399	5/24/10	5/24/10	EPA 8260B	
Tetrachloroethene	< 0.12	0.12	mg/kg dry	1	B0E0399	5/24/10	5/24/10	EPA 8260B	
Tetrahydrofuran	< 0.29	0.29	mg/kg dry	1	B0E0399	5/24/10	5/24/10	EPA 8260B	

Braun Intertec-Bloomington
11001 Hampshire Ave. South
Bloomington, MN 55438

Client Ref: Holasek Property, Medina MN
Client Contact: Mr. Jeremy Hansen
PO Number: BL-10-06413

Report #: 1002603
Project Mgr: Thomas P. Wagner
Account ID: BL2004

PP-8 (0-2.5)

1002603-09 (Soil)

5/21/10 12:20

Volatile Organic Compounds

Analyte	Result	MRL	Units	Dilution	Batch	Prepared	Analyzed	Method	Notes
Toluene	< 0.058	0.058	mg/kg dry	1	B0E0399	5/24/10	5/24/10	EPA 8260B	
trans-1,2-Dichloroethene	< 0.058	0.058	mg/kg dry	1	B0E0399	5/24/10	5/24/10	EPA 8260B	
trans-1,3-Dichloropropene	< 0.058	0.058	mg/kg dry	1	B0E0399	5/24/10	5/24/10	EPA 8260B	
Trichloroethene	< 0.058	0.058	mg/kg dry	1	B0E0399	5/24/10	5/24/10	EPA 8260B	
Trichlorofluoromethane	< 0.058	0.058	mg/kg dry	1	B0E0399	5/24/10	5/24/10	EPA 8260B	
Vinyl chloride	< 0.15	0.15	mg/kg dry	1	B0E0399	5/24/10	5/24/10	EPA 8260B	
<i>Surrogate: 1,2-Dichloroethane-d4</i>	<i>115 %</i>	<i>Limits: 80-120%</i>			<i>B0E0399</i>	<i>5/24/10</i>	<i>5/24/10</i>	<i>EPA 8260B</i>	
<i>Surrogate: 4-Bromofluorobenzene</i>	<i>89.3 %</i>	<i>Limits: 80-120%</i>			<i>B0E0399</i>	<i>5/24/10</i>	<i>5/24/10</i>	<i>EPA 8260B</i>	
<i>Surrogate: Dibromofluoromethane</i>	<i>104 %</i>	<i>Limits: 80-120%</i>			<i>B0E0399</i>	<i>5/24/10</i>	<i>5/24/10</i>	<i>EPA 8260B</i>	
<i>Surrogate: Toluene-d8</i>	<i>99.2 %</i>	<i>Limits: 80-120%</i>			<i>B0E0399</i>	<i>5/24/10</i>	<i>5/24/10</i>	<i>EPA 8260B</i>	

Braun Intertec-Bloomington
11001 Hampshire Ave. South
Bloomington, MN 55438

Client Ref: Holasek Property, Medina MN
Client Contact: Mr. Jeremy Hansen
PO Number: BL-10-06413

Report #: 1002603
Project Mgr: Thomas P. Wagner
Account ID: BL2004

PP-10 (0-2.5)
1002603-10 (Soil)
5/21/10 12:36

Classical Chemistry Parameters

Analyte	Result	MRL	Units	Dilution	Batch	Prepared	Analyzed	Method	Notes
% Solids	86	0.050	% Wt	1	B0E0452	5/26/10	5/26/10	EPA 3545A 11.4	

Total Petroleum Hydrocarbons

Analyte	Result	MRL	Units	Dilution	Batch	Prepared	Analyzed	Method	Notes
Diesel Range Organics (DRO)	< 9.2	9.2	mg/kg dry	1	B0E0377	5/24/10	5/27/10	WI DRO (95)	ho
Gasoline Range Organics (GRO)	< 12	12	mg/kg dry	1	B0E0404	5/24/10	5/25/10	WI GRO (95)	

Volatile Organic Compounds

Analyte	Result	MRL	Units	Dilution	Batch	Prepared	Analyzed	Method	Notes
1,1,1,2-Tetrachloroethane	< 0.058	0.058	mg/kg dry	1	B0E0400	5/25/10	5/25/10	EPA 8260B	
1,1,1-Trichloroethane	< 0.058	0.058	mg/kg dry	1	B0E0400	5/25/10	5/25/10	EPA 8260B	
1,1,2,2-Tetrachloroethane	< 0.058	0.058	mg/kg dry	1	B0E0400	5/25/10	5/25/10	EPA 8260B	
1,1,2-Trichloroethane	< 0.058	0.058	mg/kg dry	1	B0E0400	5/25/10	5/25/10	EPA 8260B	
1,1,2-Trichlorotrifluoroethane	< 0.058	0.058	mg/kg dry	1	B0E0400	5/25/10	5/25/10	EPA 8260B	
1,1-Dichloroethane	< 0.058	0.058	mg/kg dry	1	B0E0400	5/25/10	5/25/10	EPA 8260B	
1,1-Dichloroethene	< 0.058	0.058	mg/kg dry	1	B0E0400	5/25/10	5/25/10	EPA 8260B	
1,1-Dichloropropene	< 0.058	0.058	mg/kg dry	1	B0E0400	5/25/10	5/25/10	EPA 8260B	
1,2,3-Trichlorobenzene	< 0.12	0.12	mg/kg dry	1	B0E0400	5/25/10	5/25/10	EPA 8260B	
1,2,3-Trichloropropane	< 0.058	0.058	mg/kg dry	1	B0E0400	5/25/10	5/25/10	EPA 8260B	
1,2,4-Trichlorobenzene	< 0.058	0.058	mg/kg dry	1	B0E0400	5/25/10	5/25/10	EPA 8260B	
1,2,4-Trimethylbenzene	< 0.15	0.15	mg/kg dry	1	B0E0400	5/25/10	5/25/10	EPA 8260B	
1,2-Dibromo-3-chloropropane	< 0.58	0.58	mg/kg dry	1	B0E0400	5/25/10	5/25/10	EPA 8260B	
1,2-Dibromoethane	< 0.058	0.058	mg/kg dry	1	B0E0400	5/25/10	5/25/10	EPA 8260B	
1,2-Dichlorobenzene	< 0.058	0.058	mg/kg dry	1	B0E0400	5/25/10	5/25/10	EPA 8260B	
1,2-Dichloroethane	< 0.058	0.058	mg/kg dry	1	B0E0400	5/25/10	5/25/10	EPA 8260B	
1,2-Dichloropropane	< 0.058	0.058	mg/kg dry	1	B0E0400	5/25/10	5/25/10	EPA 8260B	
1,3,5-Trimethylbenzene	< 0.15	0.15	mg/kg dry	1	B0E0400	5/25/10	5/25/10	EPA 8260B	
1,3-Dichlorobenzene	< 0.058	0.058	mg/kg dry	1	B0E0400	5/25/10	5/25/10	EPA 8260B	
1,3-Dichloropropane	< 0.058	0.058	mg/kg dry	1	B0E0400	5/25/10	5/25/10	EPA 8260B	
1,4-Dichlorobenzene	< 0.058	0.058	mg/kg dry	1	B0E0400	5/25/10	5/25/10	EPA 8260B	
2,2-Dichloropropane	< 0.058	0.058	mg/kg dry	1	B0E0400	5/25/10	5/25/10	EPA 8260B	
2-Butanone (MEK)	< 0.58	0.58	mg/kg dry	1	B0E0400	5/25/10	5/25/10	EPA 8260B	
2-Chlorotoluene	< 0.15	0.15	mg/kg dry	1	B0E0400	5/25/10	5/25/10	EPA 8260B	
4-Chlorotoluene	< 0.15	0.15	mg/kg dry	1	B0E0400	5/25/10	5/25/10	EPA 8260B	
4-Isopropyltoluene	< 0.058	0.058	mg/kg dry	1	B0E0400	5/25/10	5/25/10	EPA 8260B	

Braun Intertec-Bloomington
11001 Hampshire Ave. South
Bloomington, MN 55438

Client Ref: Holasek Property, Medina MN
Client Contact: Mr. Jeremy Hansen
PO Number: BL-10-06413

Report #: 1002603
Project Mgr: Thomas P. Wagner
Account ID: BL2004

PP-10 (0-2.5)
1002603-10 (Soil)
5/21/10 12:36

Volatile Organic Compounds

Analyte	Result	MRL	Units	Dilution	Batch	Prepared	Analyzed	Method	Notes
Acetone	< 0.87	0.87	mg/kg dry	1	B0E0400	5/25/10	5/25/10	EPA 8260B	qn
Allyl Chloride	< 0.058	0.058	mg/kg dry	1	B0E0400	5/25/10	5/25/10	EPA 8260B	
Benzene	< 0.058	0.058	mg/kg dry	1	B0E0400	5/25/10	5/25/10	EPA 8260B	
Bromobenzene	< 0.058	0.058	mg/kg dry	1	B0E0400	5/25/10	5/25/10	EPA 8260B	
Bromochloromethane	< 0.058	0.058	mg/kg dry	1	B0E0400	5/25/10	5/25/10	EPA 8260B	
Bromodichloromethane	< 0.058	0.058	mg/kg dry	1	B0E0400	5/25/10	5/25/10	EPA 8260B	
Bromoform	< 0.29	0.29	mg/kg dry	1	B0E0400	5/25/10	5/25/10	EPA 8260B	
Bromomethane	< 0.058	0.058	mg/kg dry	1	B0E0400	5/25/10	5/25/10	EPA 8260B	
Carbon Tetrachloride	< 0.058	0.058	mg/kg dry	1	B0E0400	5/25/10	5/25/10	EPA 8260B	
Chlorobenzene	< 0.058	0.058	mg/kg dry	1	B0E0400	5/25/10	5/25/10	EPA 8260B	
Chlorodibromomethane	< 0.058	0.058	mg/kg dry	1	B0E0400	5/25/10	5/25/10	EPA 8260B	
Chloroethane	< 0.058	0.058	mg/kg dry	1	B0E0400	5/25/10	5/25/10	EPA 8260B	
Chloroform	< 0.058	0.058	mg/kg dry	1	B0E0400	5/25/10	5/25/10	EPA 8260B	
Chloromethane	< 0.058	0.058	mg/kg dry	1	B0E0400	5/25/10	5/25/10	EPA 8260B	
cis-1,2-Dichloroethene	< 0.058	0.058	mg/kg dry	1	B0E0400	5/25/10	5/25/10	EPA 8260B	
cis-1,3-Dichloropropene	< 0.058	0.058	mg/kg dry	1	B0E0400	5/25/10	5/25/10	EPA 8260B	
Dibromomethane	< 0.058	0.058	mg/kg dry	1	B0E0400	5/25/10	5/25/10	EPA 8260B	
Dichlorodifluoromethane	< 0.058	0.058	mg/kg dry	1	B0E0400	5/25/10	5/25/10	EPA 8260B	
Dichlorofluoromethane	< 0.058	0.058	mg/kg dry	1	B0E0400	5/25/10	5/25/10	EPA 8260B	
Ethyl Ether	< 0.058	0.058	mg/kg dry	1	B0E0400	5/25/10	5/25/10	EPA 8260B	
Ethylbenzene	< 0.058	0.058	mg/kg dry	1	B0E0400	5/25/10	5/25/10	EPA 8260B	
Hexachlorobutadiene	< 0.12	0.12	mg/kg dry	1	B0E0400	5/25/10	5/25/10	EPA 8260B	
Isopropylbenzene	< 0.15	0.15	mg/kg dry	1	B0E0400	5/25/10	5/25/10	EPA 8260B	
m,p-Xylenes	< 0.058	0.058	mg/kg dry	1	B0E0400	5/25/10	5/25/10	EPA 8260B	
Methyl Isobutyl Ketone	< 0.29	0.29	mg/kg dry	1	B0E0400	5/25/10	5/25/10	EPA 8260B	
Methylene chloride	< 0.29	0.29	mg/kg dry	1	B0E0400	5/25/10	5/25/10	EPA 8260B	
Methyl-t-butyl ether	< 0.058	0.058	mg/kg dry	1	B0E0400	5/25/10	5/25/10	EPA 8260B	
Naphthalene	< 0.15	0.15	mg/kg dry	1	B0E0400	5/25/10	5/25/10	EPA 8260B	
n-Butylbenzene	< 0.15	0.15	mg/kg dry	1	B0E0400	5/25/10	5/25/10	EPA 8260B	
n-Propylbenzene	< 0.15	0.15	mg/kg dry	1	B0E0400	5/25/10	5/25/10	EPA 8260B	
o-Xylene	< 0.058	0.058	mg/kg dry	1	B0E0400	5/25/10	5/25/10	EPA 8260B	
sec-Butylbenzene	< 0.15	0.15	mg/kg dry	1	B0E0400	5/25/10	5/25/10	EPA 8260B	
Styrene	< 0.15	0.15	mg/kg dry	1	B0E0400	5/25/10	5/25/10	EPA 8260B	
tert-Butylbenzene	< 0.15	0.15	mg/kg dry	1	B0E0400	5/25/10	5/25/10	EPA 8260B	
Tetrachloroethene	< 0.12	0.12	mg/kg dry	1	B0E0400	5/25/10	5/25/10	EPA 8260B	
Tetrahydrofuran	< 0.29	0.29	mg/kg dry	1	B0E0400	5/25/10	5/25/10	EPA 8260B	qn

Braun Intertec-Bloomington
11001 Hampshire Ave. South
Bloomington, MN 55438

Client Ref: Holasek Property, Medina MN
Client Contact: Mr. Jeremy Hansen
PO Number: BL-10-06413

Report #: 1002603
Project Mgr: Thomas P. Wagner
Account ID: BL2004

PP-10 (0-2.5)
1002603-10 (Soil)
5/21/10 12:36

Volatile Organic Compounds

Analyte	Result	MRL	Units	Dilution	Batch	Prepared	Analyzed	Method	Notes
Toluene	< 0.058	0.058	mg/kg dry	1	B0E0400	5/25/10	5/25/10	EPA 8260B	
trans-1,2-Dichloroethene	< 0.058	0.058	mg/kg dry	1	B0E0400	5/25/10	5/25/10	EPA 8260B	
trans-1,3-Dichloropropene	< 0.058	0.058	mg/kg dry	1	B0E0400	5/25/10	5/25/10	EPA 8260B	
Trichloroethene	< 0.058	0.058	mg/kg dry	1	B0E0400	5/25/10	5/25/10	EPA 8260B	
Trichlorofluoromethane	< 0.058	0.058	mg/kg dry	1	B0E0400	5/25/10	5/25/10	EPA 8260B	
Vinyl chloride	< 0.15	0.15	mg/kg dry	1	B0E0400	5/25/10	5/25/10	EPA 8260B	
<i>Surrogate: 1,2-Dichloroethane-d4</i>	<i>105 %</i>	<i>Limits: 80-120%</i>			<i>B0E0400</i>	<i>5/25/10</i>	<i>5/25/10</i>	<i>EPA 8260B</i>	
<i>Surrogate: 4-Bromofluorobenzene</i>	<i>93.9 %</i>	<i>Limits: 80-120%</i>			<i>B0E0400</i>	<i>5/25/10</i>	<i>5/25/10</i>	<i>EPA 8260B</i>	
<i>Surrogate: Dibromofluoromethane</i>	<i>98.1 %</i>	<i>Limits: 80-120%</i>			<i>B0E0400</i>	<i>5/25/10</i>	<i>5/25/10</i>	<i>EPA 8260B</i>	
<i>Surrogate: Toluene-d8</i>	<i>95.2 %</i>	<i>Limits: 80-120%</i>			<i>B0E0400</i>	<i>5/25/10</i>	<i>5/25/10</i>	<i>EPA 8260B</i>	

Braun Intertec-Bloomington
11001 Hampshire Ave. South
Bloomington, MN 55438

Client Ref: Holasek Property, Medina MN
Client Contact: Mr. Jeremy Hansen
PO Number: BL-10-06413

Report #: 1002603
Project Mgr: Thomas P. Wagner
Account ID: BL2004

PP-6 (0-2.5)

1002603-11 (Soil)

5/21/10 12:55

Classical Chemistry Parameters

Analyte	Result	MRL	Units	Dilution	Batch	Prepared	Analyzed	Method	Notes
% Solids	85	0.050	% Wt	1	B0E0452	5/26/10	5/26/10	EPA 3545A 11.4	

Total Petroleum Hydrocarbons

Analyte	Result	MRL	Units	Dilution	Batch	Prepared	Analyzed	Method	Notes
Diesel Range Organics (DRO)	< 9.5	9.5	mg/kg dry	1	B0E0377	5/24/10	5/27/10	WI DRO (95)	
Gasoline Range Organics (GRO)	< 12	12	mg/kg dry	1	B0E0404	5/24/10	5/25/10	WI GRO (95)	

Volatile Organic Compounds

Analyte	Result	MRL	Units	Dilution	Batch	Prepared	Analyzed	Method	Notes
1,1,1,2-Tetrachloroethane	< 0.059	0.059	mg/kg dry	1	B0E0400	5/25/10	5/25/10	EPA 8260B	
1,1,1-Trichloroethane	< 0.059	0.059	mg/kg dry	1	B0E0400	5/25/10	5/25/10	EPA 8260B	
1,1,2,2-Tetrachloroethane	< 0.059	0.059	mg/kg dry	1	B0E0400	5/25/10	5/25/10	EPA 8260B	
1,1,2-Trichloroethane	< 0.059	0.059	mg/kg dry	1	B0E0400	5/25/10	5/25/10	EPA 8260B	
1,1,2-Trichlorotrifluoroethane	< 0.059	0.059	mg/kg dry	1	B0E0400	5/25/10	5/25/10	EPA 8260B	
1,1-Dichloroethane	< 0.059	0.059	mg/kg dry	1	B0E0400	5/25/10	5/25/10	EPA 8260B	
1,1-Dichloroethene	< 0.059	0.059	mg/kg dry	1	B0E0400	5/25/10	5/25/10	EPA 8260B	
1,1-Dichloropropene	< 0.059	0.059	mg/kg dry	1	B0E0400	5/25/10	5/25/10	EPA 8260B	
1,2,3-Trichlorobenzene	< 0.12	0.12	mg/kg dry	1	B0E0400	5/25/10	5/25/10	EPA 8260B	
1,2,3-Trichloropropane	< 0.059	0.059	mg/kg dry	1	B0E0400	5/25/10	5/25/10	EPA 8260B	
1,2,4-Trichlorobenzene	< 0.059	0.059	mg/kg dry	1	B0E0400	5/25/10	5/25/10	EPA 8260B	
1,2,4-Trimethylbenzene	< 0.15	0.15	mg/kg dry	1	B0E0400	5/25/10	5/25/10	EPA 8260B	
1,2-Dibromo-3-chloropropane	< 0.59	0.59	mg/kg dry	1	B0E0400	5/25/10	5/25/10	EPA 8260B	
1,2-Dibromoethane	< 0.059	0.059	mg/kg dry	1	B0E0400	5/25/10	5/25/10	EPA 8260B	
1,2-Dichlorobenzene	< 0.059	0.059	mg/kg dry	1	B0E0400	5/25/10	5/25/10	EPA 8260B	
1,2-Dichloroethane	< 0.059	0.059	mg/kg dry	1	B0E0400	5/25/10	5/25/10	EPA 8260B	
1,2-Dichloropropane	< 0.059	0.059	mg/kg dry	1	B0E0400	5/25/10	5/25/10	EPA 8260B	
1,3,5-Trimethylbenzene	< 0.15	0.15	mg/kg dry	1	B0E0400	5/25/10	5/25/10	EPA 8260B	
1,3-Dichlorobenzene	< 0.059	0.059	mg/kg dry	1	B0E0400	5/25/10	5/25/10	EPA 8260B	
1,3-Dichloropropane	< 0.059	0.059	mg/kg dry	1	B0E0400	5/25/10	5/25/10	EPA 8260B	
1,4-Dichlorobenzene	< 0.059	0.059	mg/kg dry	1	B0E0400	5/25/10	5/25/10	EPA 8260B	
2,2-Dichloropropane	< 0.059	0.059	mg/kg dry	1	B0E0400	5/25/10	5/25/10	EPA 8260B	
2-Butanone (MEK)	< 0.59	0.59	mg/kg dry	1	B0E0400	5/25/10	5/25/10	EPA 8260B	
2-Chlorotoluene	< 0.15	0.15	mg/kg dry	1	B0E0400	5/25/10	5/25/10	EPA 8260B	
4-Chlorotoluene	< 0.15	0.15	mg/kg dry	1	B0E0400	5/25/10	5/25/10	EPA 8260B	
4-Isopropyltoluene	< 0.059	0.059	mg/kg dry	1	B0E0400	5/25/10	5/25/10	EPA 8260B	

Braun Intertec-Bloomington
11001 Hampshire Ave. South
Bloomington, MN 55438

Client Ref: Holasek Property, Medina MN
Client Contact: Mr. Jeremy Hansen
PO Number: BL-10-06413

Report #: 1002603
Project Mgr: Thomas P. Wagner
Account ID: BL2004

PP-6 (0-2.5)

1002603-11 (Soil)

5/21/10 12:55

Volatile Organic Compounds

Analyte	Result	MRL	Units	Dilution	Batch	Prepared	Analyzed	Method	Notes
Acetone	< 0.89	0.89	mg/kg dry	1	B0E0400	5/25/10	5/25/10	EPA 8260B	qn
Allyl Chloride	< 0.059	0.059	mg/kg dry	1	B0E0400	5/25/10	5/25/10	EPA 8260B	
Benzene	< 0.059	0.059	mg/kg dry	1	B0E0400	5/25/10	5/25/10	EPA 8260B	
Bromobenzene	< 0.059	0.059	mg/kg dry	1	B0E0400	5/25/10	5/25/10	EPA 8260B	
Bromochloromethane	< 0.059	0.059	mg/kg dry	1	B0E0400	5/25/10	5/25/10	EPA 8260B	
Bromodichloromethane	< 0.059	0.059	mg/kg dry	1	B0E0400	5/25/10	5/25/10	EPA 8260B	
Bromoform	< 0.30	0.30	mg/kg dry	1	B0E0400	5/25/10	5/25/10	EPA 8260B	
Bromomethane	< 0.059	0.059	mg/kg dry	1	B0E0400	5/25/10	5/25/10	EPA 8260B	
Carbon Tetrachloride	< 0.059	0.059	mg/kg dry	1	B0E0400	5/25/10	5/25/10	EPA 8260B	
Chlorobenzene	< 0.059	0.059	mg/kg dry	1	B0E0400	5/25/10	5/25/10	EPA 8260B	
Chlorodibromomethane	< 0.059	0.059	mg/kg dry	1	B0E0400	5/25/10	5/25/10	EPA 8260B	
Chloroethane	< 0.059	0.059	mg/kg dry	1	B0E0400	5/25/10	5/25/10	EPA 8260B	
Chloroform	< 0.059	0.059	mg/kg dry	1	B0E0400	5/25/10	5/25/10	EPA 8260B	
Chloromethane	< 0.059	0.059	mg/kg dry	1	B0E0400	5/25/10	5/25/10	EPA 8260B	
cis-1,2-Dichloroethene	< 0.059	0.059	mg/kg dry	1	B0E0400	5/25/10	5/25/10	EPA 8260B	
cis-1,3-Dichloropropene	< 0.059	0.059	mg/kg dry	1	B0E0400	5/25/10	5/25/10	EPA 8260B	
Dibromomethane	< 0.059	0.059	mg/kg dry	1	B0E0400	5/25/10	5/25/10	EPA 8260B	
Dichlorodifluoromethane	< 0.059	0.059	mg/kg dry	1	B0E0400	5/25/10	5/25/10	EPA 8260B	
Dichlorofluoromethane	< 0.059	0.059	mg/kg dry	1	B0E0400	5/25/10	5/25/10	EPA 8260B	
Ethyl Ether	< 0.059	0.059	mg/kg dry	1	B0E0400	5/25/10	5/25/10	EPA 8260B	
Ethylbenzene	< 0.059	0.059	mg/kg dry	1	B0E0400	5/25/10	5/25/10	EPA 8260B	
Hexachlorobutadiene	< 0.12	0.12	mg/kg dry	1	B0E0400	5/25/10	5/25/10	EPA 8260B	
Isopropylbenzene	< 0.15	0.15	mg/kg dry	1	B0E0400	5/25/10	5/25/10	EPA 8260B	
m,p-Xylenes	< 0.059	0.059	mg/kg dry	1	B0E0400	5/25/10	5/25/10	EPA 8260B	
Methyl Isobutyl Ketone	< 0.30	0.30	mg/kg dry	1	B0E0400	5/25/10	5/25/10	EPA 8260B	
Methylene chloride	< 0.30	0.30	mg/kg dry	1	B0E0400	5/25/10	5/25/10	EPA 8260B	
Methyl-t-butyl ether	< 0.059	0.059	mg/kg dry	1	B0E0400	5/25/10	5/25/10	EPA 8260B	
Naphthalene	< 0.15	0.15	mg/kg dry	1	B0E0400	5/25/10	5/25/10	EPA 8260B	
n-Butylbenzene	< 0.15	0.15	mg/kg dry	1	B0E0400	5/25/10	5/25/10	EPA 8260B	
n-Propylbenzene	< 0.15	0.15	mg/kg dry	1	B0E0400	5/25/10	5/25/10	EPA 8260B	
o-Xylene	< 0.059	0.059	mg/kg dry	1	B0E0400	5/25/10	5/25/10	EPA 8260B	
sec-Butylbenzene	< 0.15	0.15	mg/kg dry	1	B0E0400	5/25/10	5/25/10	EPA 8260B	
Styrene	< 0.15	0.15	mg/kg dry	1	B0E0400	5/25/10	5/25/10	EPA 8260B	
tert-Butylbenzene	< 0.15	0.15	mg/kg dry	1	B0E0400	5/25/10	5/25/10	EPA 8260B	
Tetrachloroethene	< 0.12	0.12	mg/kg dry	1	B0E0400	5/25/10	5/25/10	EPA 8260B	
Tetrahydrofuran	< 0.30	0.30	mg/kg dry	1	B0E0400	5/25/10	5/25/10	EPA 8260B	qn

Braun Intertec-Bloomington
11001 Hampshire Ave. South
Bloomington, MN 55438

Client Ref: Holasek Property, Medina MN
Client Contact: Mr. Jeremy Hansen
PO Number: BL-10-06413

Report #: 1002603
Project Mgr: Thomas P. Wagner
Account ID: BL2004

PP-6 (0-2.5)

1002603-11 (Soil)

5/21/10 12:55

Volatile Organic Compounds

Analyte	Result	MRL	Units	Dilution	Batch	Prepared	Analyzed	Method	Notes
Toluene	< 0.059	0.059	mg/kg dry	1	B0E0400	5/25/10	5/25/10	EPA 8260B	
trans-1,2-Dichloroethene	< 0.059	0.059	mg/kg dry	1	B0E0400	5/25/10	5/25/10	EPA 8260B	
trans-1,3-Dichloropropene	< 0.059	0.059	mg/kg dry	1	B0E0400	5/25/10	5/25/10	EPA 8260B	
Trichloroethene	< 0.059	0.059	mg/kg dry	1	B0E0400	5/25/10	5/25/10	EPA 8260B	
Trichlorofluoromethane	< 0.059	0.059	mg/kg dry	1	B0E0400	5/25/10	5/25/10	EPA 8260B	
Vinyl chloride	< 0.15	0.15	mg/kg dry	1	B0E0400	5/25/10	5/25/10	EPA 8260B	
<i>Surrogate: 1,2-Dichloroethane-d4</i>	<i>106 %</i>	<i>Limits: 80-120%</i>			<i>B0E0400</i>	<i>5/25/10</i>	<i>5/25/10</i>	<i>EPA 8260B</i>	
<i>Surrogate: 4-Bromofluorobenzene</i>	<i>90.1 %</i>	<i>Limits: 80-120%</i>			<i>B0E0400</i>	<i>5/25/10</i>	<i>5/25/10</i>	<i>EPA 8260B</i>	
<i>Surrogate: Dibromofluoromethane</i>	<i>98.4 %</i>	<i>Limits: 80-120%</i>			<i>B0E0400</i>	<i>5/25/10</i>	<i>5/25/10</i>	<i>EPA 8260B</i>	
<i>Surrogate: Toluene-d8</i>	<i>95.5 %</i>	<i>Limits: 80-120%</i>			<i>B0E0400</i>	<i>5/25/10</i>	<i>5/25/10</i>	<i>EPA 8260B</i>	

Braun Intertec-Bloomington
11001 Hampshire Ave. South
Bloomington, MN 55438

Client Ref: Holasek Property, Medina MN
Client Contact: Mr. Jeremy Hansen
PO Number: BL-10-06413

Report #: 1002603
Project Mgr: Thomas P. Wagner
Account ID: BL2004

PP-12 (2.5-5)
1002603-12 (Soil)
5/21/10 13:18

Classical Chemistry Parameters

Analyte	Result	MRL	Units	Dilution	Batch	Prepared	Analyzed	Method	Notes
% Solids	83	0.050	% Wt	1	B0E0452	5/26/10	5/26/10	EPA 3545A	11.4

Total Petroleum Hydrocarbons

Analyte	Result	MRL	Units	Dilution	Batch	Prepared	Analyzed	Method	Notes
Diesel Range Organics (DRO)	< 9.7	9.7	mg/kg dry	1	B0E0377	5/24/10	5/27/10	WI DRO (95)	
Gasoline Range Organics (GRO)	< 12	12	mg/kg dry	1	B0E0404	5/24/10	5/25/10	WI GRO (95)	

Volatile Organic Compounds

Analyte	Result	MRL	Units	Dilution	Batch	Prepared	Analyzed	Method	Notes
1,1,1,2-Tetrachloroethane	< 0.060	0.060	mg/kg dry	1	B0E0400	5/25/10	5/25/10	EPA 8260B	
1,1,1-Trichloroethane	< 0.060	0.060	mg/kg dry	1	B0E0400	5/25/10	5/25/10	EPA 8260B	
1,1,2,2-Tetrachloroethane	< 0.060	0.060	mg/kg dry	1	B0E0400	5/25/10	5/25/10	EPA 8260B	
1,1,2-Trichloroethane	< 0.060	0.060	mg/kg dry	1	B0E0400	5/25/10	5/25/10	EPA 8260B	
1,1,2-Trichlorotrifluoroethane	< 0.060	0.060	mg/kg dry	1	B0E0400	5/25/10	5/25/10	EPA 8260B	
1,1-Dichloroethane	< 0.060	0.060	mg/kg dry	1	B0E0400	5/25/10	5/25/10	EPA 8260B	
1,1-Dichloroethene	< 0.060	0.060	mg/kg dry	1	B0E0400	5/25/10	5/25/10	EPA 8260B	
1,1-Dichloropropene	< 0.060	0.060	mg/kg dry	1	B0E0400	5/25/10	5/25/10	EPA 8260B	
1,2,3-Trichlorobenzene	< 0.12	0.12	mg/kg dry	1	B0E0400	5/25/10	5/25/10	EPA 8260B	
1,2,3-Trichloropropane	< 0.060	0.060	mg/kg dry	1	B0E0400	5/25/10	5/25/10	EPA 8260B	
1,2,4-Trichlorobenzene	< 0.060	0.060	mg/kg dry	1	B0E0400	5/25/10	5/25/10	EPA 8260B	
1,2,4-Trimethylbenzene	< 0.15	0.15	mg/kg dry	1	B0E0400	5/25/10	5/25/10	EPA 8260B	
1,2-Dibromo-3-chloropropane	< 0.60	0.60	mg/kg dry	1	B0E0400	5/25/10	5/25/10	EPA 8260B	
1,2-Dibromoethane	< 0.060	0.060	mg/kg dry	1	B0E0400	5/25/10	5/25/10	EPA 8260B	
1,2-Dichlorobenzene	< 0.060	0.060	mg/kg dry	1	B0E0400	5/25/10	5/25/10	EPA 8260B	
1,2-Dichloroethane	< 0.060	0.060	mg/kg dry	1	B0E0400	5/25/10	5/25/10	EPA 8260B	
1,2-Dichloropropane	< 0.060	0.060	mg/kg dry	1	B0E0400	5/25/10	5/25/10	EPA 8260B	
1,3,5-Trimethylbenzene	< 0.15	0.15	mg/kg dry	1	B0E0400	5/25/10	5/25/10	EPA 8260B	
1,3-Dichlorobenzene	< 0.060	0.060	mg/kg dry	1	B0E0400	5/25/10	5/25/10	EPA 8260B	
1,3-Dichloropropane	< 0.060	0.060	mg/kg dry	1	B0E0400	5/25/10	5/25/10	EPA 8260B	
1,4-Dichlorobenzene	< 0.060	0.060	mg/kg dry	1	B0E0400	5/25/10	5/25/10	EPA 8260B	
2,2-Dichloropropane	< 0.060	0.060	mg/kg dry	1	B0E0400	5/25/10	5/25/10	EPA 8260B	
2-Butanone (MEK)	< 0.60	0.60	mg/kg dry	1	B0E0400	5/25/10	5/25/10	EPA 8260B	
2-Chlorotoluene	< 0.15	0.15	mg/kg dry	1	B0E0400	5/25/10	5/25/10	EPA 8260B	
4-Chlorotoluene	< 0.15	0.15	mg/kg dry	1	B0E0400	5/25/10	5/25/10	EPA 8260B	
4-Isopropyltoluene	< 0.060	0.060	mg/kg dry	1	B0E0400	5/25/10	5/25/10	EPA 8260B	

Braun Intertec-Bloomington
11001 Hampshire Ave. South
Bloomington, MN 55438

Client Ref: Holasek Property, Medina MN
Client Contact: Mr. Jeremy Hansen
PO Number: BL-10-06413

Report #: 1002603
Project Mgr: Thomas P. Wagner
Account ID: BL2004

PP-12 (2.5-5)
1002603-12 (Soil)
5/21/10 13:18

Volatile Organic Compounds

Analyte	Result	MRL	Units	Dilution	Batch	Prepared	Analyzed	Method	Notes
Acetone	< 0.90	0.90	mg/kg dry	1	B0E0400	5/25/10	5/25/10	EPA 8260B	qn
Allyl Chloride	< 0.060	0.060	mg/kg dry	1	B0E0400	5/25/10	5/25/10	EPA 8260B	
Benzene	< 0.060	0.060	mg/kg dry	1	B0E0400	5/25/10	5/25/10	EPA 8260B	
Bromobenzene	< 0.060	0.060	mg/kg dry	1	B0E0400	5/25/10	5/25/10	EPA 8260B	
Bromochloromethane	< 0.060	0.060	mg/kg dry	1	B0E0400	5/25/10	5/25/10	EPA 8260B	
Bromodichloromethane	< 0.060	0.060	mg/kg dry	1	B0E0400	5/25/10	5/25/10	EPA 8260B	
Bromoform	< 0.30	0.30	mg/kg dry	1	B0E0400	5/25/10	5/25/10	EPA 8260B	
Bromomethane	< 0.060	0.060	mg/kg dry	1	B0E0400	5/25/10	5/25/10	EPA 8260B	
Carbon Tetrachloride	< 0.060	0.060	mg/kg dry	1	B0E0400	5/25/10	5/25/10	EPA 8260B	
Chlorobenzene	< 0.060	0.060	mg/kg dry	1	B0E0400	5/25/10	5/25/10	EPA 8260B	
Chlorodibromomethane	< 0.060	0.060	mg/kg dry	1	B0E0400	5/25/10	5/25/10	EPA 8260B	
Chloroethane	< 0.060	0.060	mg/kg dry	1	B0E0400	5/25/10	5/25/10	EPA 8260B	
Chloroform	< 0.060	0.060	mg/kg dry	1	B0E0400	5/25/10	5/25/10	EPA 8260B	
Chloromethane	< 0.060	0.060	mg/kg dry	1	B0E0400	5/25/10	5/25/10	EPA 8260B	
cis-1,2-Dichloroethene	< 0.060	0.060	mg/kg dry	1	B0E0400	5/25/10	5/25/10	EPA 8260B	
cis-1,3-Dichloropropene	< 0.060	0.060	mg/kg dry	1	B0E0400	5/25/10	5/25/10	EPA 8260B	
Dibromomethane	< 0.060	0.060	mg/kg dry	1	B0E0400	5/25/10	5/25/10	EPA 8260B	
Dichlorodifluoromethane	< 0.060	0.060	mg/kg dry	1	B0E0400	5/25/10	5/25/10	EPA 8260B	
Dichlorofluoromethane	< 0.060	0.060	mg/kg dry	1	B0E0400	5/25/10	5/25/10	EPA 8260B	
Ethyl Ether	< 0.060	0.060	mg/kg dry	1	B0E0400	5/25/10	5/25/10	EPA 8260B	
Ethylbenzene	< 0.060	0.060	mg/kg dry	1	B0E0400	5/25/10	5/25/10	EPA 8260B	
Hexachlorobutadiene	< 0.12	0.12	mg/kg dry	1	B0E0400	5/25/10	5/25/10	EPA 8260B	
Isopropylbenzene	< 0.15	0.15	mg/kg dry	1	B0E0400	5/25/10	5/25/10	EPA 8260B	
m,p-Xylenes	< 0.060	0.060	mg/kg dry	1	B0E0400	5/25/10	5/25/10	EPA 8260B	
Methyl Isobutyl Ketone	< 0.30	0.30	mg/kg dry	1	B0E0400	5/25/10	5/25/10	EPA 8260B	
Methylene chloride	< 0.30	0.30	mg/kg dry	1	B0E0400	5/25/10	5/25/10	EPA 8260B	
Methyl-t-butyl ether	< 0.060	0.060	mg/kg dry	1	B0E0400	5/25/10	5/25/10	EPA 8260B	
Naphthalene	< 0.15	0.15	mg/kg dry	1	B0E0400	5/25/10	5/25/10	EPA 8260B	
n-Butylbenzene	< 0.15	0.15	mg/kg dry	1	B0E0400	5/25/10	5/25/10	EPA 8260B	
n-Propylbenzene	< 0.15	0.15	mg/kg dry	1	B0E0400	5/25/10	5/25/10	EPA 8260B	
o-Xylene	< 0.060	0.060	mg/kg dry	1	B0E0400	5/25/10	5/25/10	EPA 8260B	
sec-Butylbenzene	< 0.15	0.15	mg/kg dry	1	B0E0400	5/25/10	5/25/10	EPA 8260B	
Styrene	< 0.15	0.15	mg/kg dry	1	B0E0400	5/25/10	5/25/10	EPA 8260B	
tert-Butylbenzene	< 0.15	0.15	mg/kg dry	1	B0E0400	5/25/10	5/25/10	EPA 8260B	
Tetrachloroethene	< 0.12	0.12	mg/kg dry	1	B0E0400	5/25/10	5/25/10	EPA 8260B	
Tetrahydrofuran	< 0.30	0.30	mg/kg dry	1	B0E0400	5/25/10	5/25/10	EPA 8260B	qn

Braun Intertec-Bloomington
11001 Hampshire Ave. South
Bloomington, MN 55438

Client Ref: Holasek Property, Medina MN
Client Contact: Mr. Jeremy Hansen
PO Number: BL-10-06413

Report #: 1002603
Project Mgr: Thomas P. Wagner
Account ID: BL2004

PP-12 (2.5-5)
1002603-12 (Soil)
5/21/10 13:18

Volatile Organic Compounds

Analyte	Result	MRL	Units	Dilution	Batch	Prepared	Analyzed	Method	Notes
Toluene	< 0.060	0.060	mg/kg dry	1	B0E0400	5/25/10	5/25/10	EPA 8260B	
trans-1,2-Dichloroethene	< 0.060	0.060	mg/kg dry	1	B0E0400	5/25/10	5/25/10	EPA 8260B	
trans-1,3-Dichloropropene	< 0.060	0.060	mg/kg dry	1	B0E0400	5/25/10	5/25/10	EPA 8260B	
Trichloroethene	< 0.060	0.060	mg/kg dry	1	B0E0400	5/25/10	5/25/10	EPA 8260B	
Trichlorofluoromethane	< 0.060	0.060	mg/kg dry	1	B0E0400	5/25/10	5/25/10	EPA 8260B	
Vinyl chloride	< 0.15	0.15	mg/kg dry	1	B0E0400	5/25/10	5/25/10	EPA 8260B	
<i>Surrogate: 1,2-Dichloroethane-d4</i>	<i>107 %</i>	<i>Limits: 80-120%</i>			<i>B0E0400</i>	<i>5/25/10</i>	<i>5/25/10</i>	<i>EPA 8260B</i>	
<i>Surrogate: 4-Bromofluorobenzene</i>	<i>85.4 %</i>	<i>Limits: 80-120%</i>			<i>B0E0400</i>	<i>5/25/10</i>	<i>5/25/10</i>	<i>EPA 8260B</i>	
<i>Surrogate: Dibromofluoromethane</i>	<i>99.8 %</i>	<i>Limits: 80-120%</i>			<i>B0E0400</i>	<i>5/25/10</i>	<i>5/25/10</i>	<i>EPA 8260B</i>	
<i>Surrogate: Toluene-d8</i>	<i>98.6 %</i>	<i>Limits: 80-120%</i>			<i>B0E0400</i>	<i>5/25/10</i>	<i>5/25/10</i>	<i>EPA 8260B</i>	

Braun Intertec-Bloomington
11001 Hampshire Ave. South
Bloomington, MN 55438

Client Ref: Holasek Property, Medina MN
Client Contact: Mr. Jeremy Hansen
PO Number: BL-10-06413

Report #: 1002603
Project Mgr: Thomas P. Wagner
Account ID: BL2004

Classical Chemistry Parameters - Quality Control

Batch B0E0421 - Method-specified preparation

Method Blank (B0E0421-BLK1)

Prepared: 05/25/10 Analyzed: 05/27/10

Analyte	Result	MRL	Units	Spike Level	Source Result	%REC	%REC Limits	RPD	RPD Limit	Notes
Phosphorus, Total as P	< 0.50	0.50	mg/kg	NA	NA	NA	NA	NA	NA	

Laboratory Control Sample (B0E0421-BS1)

Prepared: 05/25/10 Analyzed: 05/27/10

Analyte	Result	MRL	Units	Spike Level	Source Result	%REC	%REC Limits	RPD	RPD Limit	Notes
Phosphorus, Total as P	5.35	0.50	mg/kg	5.02	NA	107	80-120	NA	NA	

Laboratory Control Sample Duplicate (B0E0421-BSD1)

Prepared: 05/25/10 Analyzed: 05/27/10

Analyte	Result	MRL	Units	Spike Level	Source Result	%REC	%REC Limits	RPD	RPD Limit	Notes
Phosphorus, Total as P	5.36	0.50	mg/kg	5.02	NA	107	80-120	0.0934	20	

Duplicate (B0E0421-DUP1)

Source: 1002603-07

Prepared: 05/25/10 Analyzed: 05/27/10

Analyte	Result	MRL	Units	Spike Level	Source Result	%REC	%REC Limits	RPD	RPD Limit	Notes
Phosphorus, Total as P	534	16	mg/kg dry	NA	551	NA	NA	3.25	20	

Batch B0E0452 - % Solids

Method Blank (B0E0452-BLK1)

Prepared & Analyzed: 05/26/10

Analyte	Result	MRL	Units	Spike Level	Source Result	%REC	%REC Limits	RPD	RPD Limit	Notes
% Solids	< 0.050	0.050	% Wt	NA	NA	NA	NA	NA	NA	

Duplicate (B0E0452-DUP1)

Source: 1002603-02

Prepared & Analyzed: 05/26/10

Analyte	Result	MRL	Units	Spike Level	Source Result	%REC	%REC Limits	RPD	RPD Limit	Notes
% Solids	74.9	0.050	% Wt	NA	75.9	NA	NA	1.39	20	

Standard Reference Material (B0E0452-SRM1)

Prepared & Analyzed: 05/26/10

Analyte	Result	MRL	Units	Spike Level	Source Result	%REC	%REC Limits	RPD	RPD Limit	Notes
% Solids	89.5		% Wt	91.3	NA	98.0	90-110	NA	NA	

Batch B0E0461 - SM 4500-N

Braun Intertec-Bloomington
11001 Hampshire Ave. South
Bloomington, MN 55438

Client Ref: Holasek Property, Medina MN
Client Contact: Mr. Jeremy Hansen
PO Number: BL-10-06413

Report #: 1002603
Project Mgr: Thomas P. Wagner
Account ID: BL2004

Classical Chemistry Parameters - Quality Control

Batch B0E0461 - SM 4500-N

Method Blank (B0E0461-BLK1)

Prepared: 05/26/10 Analyzed: 05/27/10

Analyte	Result	MRL	Units	Spike Level	Source Result	%REC	%REC Limits	RPD	RPD Limit	Notes
Total Kjeldahl Nitrogen	< 200	200	mg/kg	NA	NA	NA	NA	NA	NA	

Laboratory Control Sample (B0E0461-BS1)

Prepared: 05/26/10 Analyzed: 05/27/10

Analyte	Result	MRL	Units	Spike Level	Source Result	%REC	%REC Limits	RPD	RPD Limit	Notes
Total Kjeldahl Nitrogen	1060	200	mg/kg	1000	NA	106	80-120	NA	NA	

Laboratory Control Sample Duplicate (B0E0461-BSD1)

Prepared: 05/26/10 Analyzed: 05/27/10

Analyte	Result	MRL	Units	Spike Level	Source Result	%REC	%REC Limits	RPD	RPD Limit	Notes
Total Kjeldahl Nitrogen	1020	200	mg/kg	1000	NA	102	80-120	4.05	20	

Duplicate (B0E0461-DUP1)

Source: 1002603-07

Prepared: 05/26/10 Analyzed: 05/27/10

Analyte	Result	MRL	Units	Spike Level	Source Result	%REC	%REC Limits	RPD	RPD Limit	Notes
Total Kjeldahl Nitrogen	846	180	mg/kg dry	NA	707	NA	NA	17.9	20	

Braun Intertec-Bloomington
11001 Hampshire Ave. South
Bloomington, MN 55438

Client Ref: Holasek Property, Medina MN
Client Contact: Mr. Jeremy Hansen
PO Number: BL-10-06413

Report #: 1002603
Project Mgr: Thomas P. Wagner
Account ID: BL2004

Metals - Quality Control

Batch B0E0384 - EPA 7471A

Method Blank (B0E0384-BLK1)

Prepared: 05/24/10 Analyzed: 05/27/10

Analyte	Result	MRL	Units	Spike Level	Source Result	%REC	%REC Limits	RPD	RPD Limit	Notes
Mercury	< 0.020	0.020	mg/kg	NA	NA	NA	NA	NA	NA	

Laboratory Control Sample (B0E0384-BS1)

Prepared: 05/24/10 Analyzed: 05/27/10

Analyte	Result	MRL	Units	Spike Level	Source Result	%REC	%REC Limits	RPD	RPD Limit	Notes
Mercury	0.260	0.020	mg/kg	0.250	NA	104	85-115	NA	NA	

Laboratory Control Sample Duplicate (B0E0384-BSD1)

Prepared: 05/24/10 Analyzed: 05/27/10

Analyte	Result	MRL	Units	Spike Level	Source Result	%REC	%REC Limits	RPD	RPD Limit	Notes
Mercury	0.258	0.020	mg/kg	0.250	NA	103	85-115	0.849	20	

Matrix Spike (B0E0384-MS1)

Source: 1002439-01

Prepared: 05/24/10 Analyzed: 05/27/10

Analyte	Result	MRL	Units	Spike Level	Source Result	%REC	%REC Limits	RPD	RPD Limit	Notes
Mercury	0.314	0.023	mg/kg dry	0.283	0.0260	102	75-125	NA	NA	

Matrix Spike Duplicate (B0E0384-MSD1)

Source: 1002439-01

Prepared: 05/24/10 Analyzed: 05/27/10

Analyte	Result	MRL	Units	Spike Level	Source Result	%REC	%REC Limits	RPD	RPD Limit	Notes
Mercury	0.289	0.020	mg/kg dry	0.252	0.0260	105	75-125	8.11	20	

Standard Reference Material (B0E0384-SRM1)

Prepared: 05/24/10 Analyzed: 05/27/10

Analyte	Result	MRL	Units	Spike Level	Source Result	%REC	%REC Limits	RPD	RPD Limit	Notes
Mercury	9.26	1.7	mg/kg	6.80	NA	136	51.2-148	NA	NA	

Batch B0E0385 - EPA 3050B

Method Blank (B0E0385-BLK1)

Prepared: 05/24/10 Analyzed: 05/25/10

Analyte	Result	MRL	Units	Spike Level	Source Result	%REC	%REC Limits	RPD	RPD Limit	Notes
Arsenic	< 1.0	1.0	mg/kg	NA	NA	NA	NA	NA	NA	
Barium	< 2.0	2.0	mg/kg	NA	NA	NA	NA	NA	NA	
Cadmium	< 0.50	0.50	mg/kg	NA	NA	NA	NA	NA	NA	
Chromium	< 1.0	1.0	mg/kg	NA	NA	NA	NA	NA	NA	
Lead	< 1.0	1.0	mg/kg	NA	NA	NA	NA	NA	NA	

Braun Intertec-Bloomington
11001 Hampshire Ave. South
Bloomington, MN 55438

Client Ref: Holasek Property, Medina MN
Client Contact: Mr. Jeremy Hansen
PO Number: BL-10-06413

Report #: 1002603
Project Mgr: Thomas P. Wagner
Account ID: BL2004

Metals - Quality Control

Batch B0E0385 - EPA 3050B

Method Blank (B0E0385-BLK1)

Prepared: 05/24/10 Analyzed: 05/25/10

Analyte	Result	MRL	Units	Spike Level	Source Result	%REC	%REC Limits	RPD	RPD Limit	Notes
Selenium	< 1.0	1.0	mg/kg	NA	NA	NA	NA	NA	NA	
Silver	< 0.50	0.50	mg/kg	NA	NA	NA	NA	NA	NA	

Laboratory Control Sample (B0E0385-BS1)

Prepared: 05/24/10 Analyzed: 05/25/10

Analyte	Result	MRL	Units	Spike Level	Source Result	%REC	%REC Limits	RPD	RPD Limit	Notes
Arsenic	219	1.0	mg/kg	200	NA	110	80-120	NA	NA	
Barium	208	2.0	mg/kg	200	NA	104	80-120	NA	NA	
Cadmium	204	0.50	mg/kg	200	NA	102	80-120	NA	NA	
Chromium	198	1.0	mg/kg	200	NA	99.2	80-120	NA	NA	
Lead	207	1.0	mg/kg	200	NA	104	80-120	NA	NA	
Selenium	206	1.0	mg/kg	200	NA	103	80-120	NA	NA	
Silver	37.3	0.50	mg/kg	40.0	NA	93.4	80-120	NA	NA	

Laboratory Control Sample Duplicate (B0E0385-BSD1)

Prepared: 05/24/10 Analyzed: 05/25/10

Analyte	Result	MRL	Units	Spike Level	Source Result	%REC	%REC Limits	RPD	RPD Limit	Notes
Arsenic	220	1.0	mg/kg	200	NA	110	80-120	0.489	20	
Barium	208	2.0	mg/kg	200	NA	104	80-120	0.0499	20	
Cadmium	204	0.50	mg/kg	200	NA	102	80-120	0.0362	20	
Chromium	198	1.0	mg/kg	200	NA	99.0	80-120	0.234	20	
Lead	206	1.0	mg/kg	200	NA	103	80-120	0.581	20	
Selenium	207	1.0	mg/kg	200	NA	104	80-120	0.414	20	
Silver	37.1	0.50	mg/kg	40.0	NA	92.9	80-120	0.496	20	

Matrix Spike (B0E0385-MS1)

Source: 1002603-02

Prepared: 05/24/10 Analyzed: 05/25/10

Analyte	Result	MRL	Units	Spike Level	Source Result	%REC	%REC Limits	RPD	RPD Limit	Notes
Arsenic	228	1.2	mg/kg dry	238	4.32	94.1	75-125	NA	NA	
Barium	382	2.4	mg/kg dry	238	170	89.3	75-125	NA	NA	
Cadmium	207	0.59	mg/kg dry	238	0.715	87.0	75-125	NA	NA	

Braun Intertec-Bloomington
11001 Hampshire Ave. South
Bloomington, MN 55438

Client Ref: Holasek Property, Medina MN
Client Contact: Mr. Jeremy Hansen
PO Number: BL-10-06413

Report #: 1002603
Project Mgr: Thomas P. Wagner
Account ID: BL2004

Metals - Quality Control

Batch B0E0385 - EPA 3050B

Matrix Spike (B0E0385-MS1)

Source: 1002603-02

Prepared: 05/24/10 Analyzed: 05/25/10

Analyte	Result	MRL	Units	Spike Level	Source Result	%REC	%REC Limits	RPD	RPD Limit	Notes
Chromium	210	1.2	mg/kg dry	238	11.1	83.7	75-125	NA	NA	
Lead	235	1.2	mg/kg dry	238	38.4	82.6	75-125	NA	NA	
Selenium	210	1.2	mg/kg dry	238	ND	88.2	75-125	NA	NA	
Silver	37.9	0.59	mg/kg dry	47.5	ND	79.8	75-125	NA	NA	

Matrix Spike Duplicate (B0E0385-MSD1)

Source: 1002603-02

Prepared: 05/24/10 Analyzed: 05/25/10

Analyte	Result	MRL	Units	Spike Level	Source Result	%REC	%REC Limits	RPD	RPD Limit	Notes
Arsenic	239	1.2	mg/kg dry	238	4.32	98.4	75-125	4.75	20	
Barium	390	2.4	mg/kg dry	238	170	92.2	75-125	1.95	20	
Cadmium	217	0.60	mg/kg dry	238	0.715	90.7	75-125	4.57	20	
Chromium	218	1.2	mg/kg dry	238	11.1	86.6	75-125	3.60	20	
Lead	258	1.2	mg/kg dry	238	38.4	92.1	75-125	9.47	20	
Selenium	220	1.2	mg/kg dry	238	ND	92.2	75-125	4.77	20	
Silver	39.8	0.60	mg/kg dry	47.7	ND	83.5	75-125	4.80	20	

Standard Reference Material (B0E0385-SRM1)

Prepared: 05/24/10 Analyzed: 05/25/10

Analyte	Result	MRL	Units	Spike Level	Source Result	%REC	%REC Limits	RPD	RPD Limit	Notes
Arsenic	96.8	2.1	mg/kg	101	NA	95.8	60.3-115	NA	NA	
Barium	452	4.1	mg/kg	454	NA	99.5	70.7-119	NA	NA	
Cadmium	96.9	1.0	mg/kg	103	NA	94.1	64.8-112	NA	NA	
Chromium	153	2.1	mg/kg	158	NA	97.0	63.9-118	NA	NA	
Lead	108	2.1	mg/kg	114	NA	94.9	65.2-118	NA	NA	
Selenium	206	2.1	mg/kg	211	NA	97.5	62.1-119	NA	NA	
Silver	80.2	1.0	mg/kg	82.9	NA	96.7	61.9-122	NA	NA	

Braun Intertec-Bloomington
11001 Hampshire Ave. South
Bloomington, MN 55438

Client Ref: Holasek Property, Medina MN
Client Contact: Mr. Jeremy Hansen
PO Number: BL-10-06413

Report #: 1002603
Project Mgr: Thomas P. Wagner
Account ID: BL2004

Total Petroleum Hydrocarbons - Quality Control

Batch B0E0377 - WI DRO (95)

Method Blank (B0E0377-BLK1)

Prepared: 05/24/10 Analyzed: 05/26/10

Analyte	Result	MRL	Units	Spike Level	Source Result	%REC	%REC Limits	RPD	RPD Limit	Notes
Diesel Range Organics (DRO)	< 10	10	mg/kg	NA	NA	NA	NA	NA	NA	

Laboratory Control Sample (B0E0377-BS1)

Prepared: 05/24/10 Analyzed: 05/26/10

Analyte	Result	MRL	Units	Spike Level	Source Result	%REC	%REC Limits	RPD	RPD Limit	Notes
Diesel Range Organics (DRO)	27.1	10	mg/kg	32.0	NA	84.7	70-120	NA	NA	

Laboratory Control Sample Duplicate (B0E0377-BSD1)

Prepared: 05/24/10 Analyzed: 05/27/10

Analyte	Result	MRL	Units	Spike Level	Source Result	%REC	%REC Limits	RPD	RPD Limit	Notes
Diesel Range Organics (DRO)	27.2	10	mg/kg	32.0	NA	84.9	70-120	0.221	20	

Duplicate (B0E0377-DUP1)

Source: 1002603-02

Prepared: 05/24/10 Analyzed: 05/27/10

Analyte	Result	MRL	Units	Spike Level	Source Result	%REC	%REC Limits	RPD	RPD Limit	Notes
Diesel Range Organics (DRO)	47.0	21	mg/kg dry	NA	45.0	NA	NA	4.41	20	

Batch B0E0404 - WI GRO (95)

Method Blank (B0E0404-BLK1)

Prepared: 05/24/10 Analyzed: 05/25/10

Analyte	Result	MRL	Units	Spike Level	Source Result	%REC	%REC Limits	RPD	RPD Limit	Notes
Gasoline Range Organics (GRO)	< 10	10	mg/kg	NA	NA	NA	NA	NA	NA	

Laboratory Control Sample (B0E0404-BS1)

Prepared: 05/24/10 Analyzed: 05/25/10

Analyte	Result	MRL	Units	Spike Level	Source Result	%REC	%REC Limits	RPD	RPD Limit	Notes
Gasoline Range Organics (GRO)	18.0	10	mg/kg	16.0	NA	113	80-120	NA	NA	

Laboratory Control Sample Duplicate (B0E0404-BSD1)

Prepared: 05/24/10 Analyzed: 05/25/10

Analyte	Result	MRL	Units	Spike Level	Source Result	%REC	%REC Limits	RPD	RPD Limit	Notes
Gasoline Range Organics (GRO)	17.1	10	mg/kg	16.0	NA	107	80-120	5.38	20	

Duplicate (B0E0404-DUP1)

Source: 1002603-04

Prepared: 05/24/10 Analyzed: 05/25/10

Analyte	Result	MRL	Units	Spike Level	Source Result	%REC	%REC Limits	RPD	RPD Limit	Notes
Gasoline Range Organics (GRO)	< 14	14	mg/kg dry	NA	ND	NA	NA	NA	20	

Braun Intertec-Bloomington
11001 Hampshire Ave. South
Bloomington, MN 55438

Client Ref: Holasek Property, Medina MN
Client Contact: Mr. Jeremy Hansen
PO Number: BL-10-06413

Report #: 1002603
Project Mgr: Thomas P. Wagner
Account ID: BL2004

Volatile Organic Compounds - Quality Control

Batch B0E0399 - EPA 5035

Method Blank (B0E0399-BLK1)

Prepared & Analyzed: 05/24/10

Analyte	Result	MRL	Units	Spike Level	Source Result	%REC	%REC Limits	RPD	RPD Limit	Notes
1,1,1,2-Tetrachloroethane	< 0.050	0.050	mg/kg	NA	NA	NA	NA	NA	NA	
1,1,1-Trichloroethane	< 0.050	0.050	mg/kg	NA	NA	NA	NA	NA	NA	
1,1,2,2-Tetrachloroethane	< 0.050	0.050	mg/kg	NA	NA	NA	NA	NA	NA	
1,1,2-Trichloroethane	< 0.050	0.050	mg/kg	NA	NA	NA	NA	NA	NA	
1,1,2-Trichlorotrifluoroethane	< 0.050	0.050	mg/kg	NA	NA	NA	NA	NA	NA	
1,1-Dichloroethane	< 0.050	0.050	mg/kg	NA	NA	NA	NA	NA	NA	
1,1-Dichloroethene	< 0.050	0.050	mg/kg	NA	NA	NA	NA	NA	NA	
1,1-Dichloropropene	< 0.050	0.050	mg/kg	NA	NA	NA	NA	NA	NA	
1,2,3-Trichlorobenzene	< 0.10	0.10	mg/kg	NA	NA	NA	NA	NA	NA	
1,2,3-Trichloropropane	< 0.050	0.050	mg/kg	NA	NA	NA	NA	NA	NA	
1,2,4-Trichlorobenzene	< 0.050	0.050	mg/kg	NA	NA	NA	NA	NA	NA	
1,2,4-Trimethylbenzene	< 0.12	0.12	mg/kg	NA	NA	NA	NA	NA	NA	
1,2-Dibromo-3-chloropropane	< 0.50	0.50	mg/kg	NA	NA	NA	NA	NA	NA	
1,2-Dibromoethane	< 0.050	0.050	mg/kg	NA	NA	NA	NA	NA	NA	
1,2-Dichlorobenzene	< 0.050	0.050	mg/kg	NA	NA	NA	NA	NA	NA	
1,2-Dichloroethane	< 0.050	0.050	mg/kg	NA	NA	NA	NA	NA	NA	
1,2-Dichloropropane	< 0.050	0.050	mg/kg	NA	NA	NA	NA	NA	NA	
1,3,5-Trimethylbenzene	< 0.12	0.12	mg/kg	NA	NA	NA	NA	NA	NA	
1,3-Dichlorobenzene	< 0.050	0.050	mg/kg	NA	NA	NA	NA	NA	NA	
1,3-Dichloropropane	< 0.050	0.050	mg/kg	NA	NA	NA	NA	NA	NA	
1,4-Dichlorobenzene	< 0.050	0.050	mg/kg	NA	NA	NA	NA	NA	NA	
2,2-Dichloropropane	< 0.050	0.050	mg/kg	NA	NA	NA	NA	NA	NA	
2-Butanone (MEK)	< 0.50	0.50	mg/kg	NA	NA	NA	NA	NA	NA	
2-Chlorotoluene	< 0.12	0.12	mg/kg	NA	NA	NA	NA	NA	NA	
4-Chlorotoluene	< 0.12	0.12	mg/kg	NA	NA	NA	NA	NA	NA	
4-Isopropyltoluene	< 0.050	0.050	mg/kg	NA	NA	NA	NA	NA	NA	
Acetone	< 0.75	0.75	mg/kg	NA	NA	NA	NA	NA	NA	
Allyl Chloride	< 0.050	0.050	mg/kg	NA	NA	NA	NA	NA	NA	
Benzene	< 0.050	0.050	mg/kg	NA	NA	NA	NA	NA	NA	
Bromobenzene	< 0.050	0.050	mg/kg	NA	NA	NA	NA	NA	NA	
Bromochloromethane	< 0.050	0.050	mg/kg	NA	NA	NA	NA	NA	NA	
Bromodichloromethane	< 0.050	0.050	mg/kg	NA	NA	NA	NA	NA	NA	
Bromoform	< 0.25	0.25	mg/kg	NA	NA	NA	NA	NA	NA	
Bromomethane	< 0.050	0.050	mg/kg	NA	NA	NA	NA	NA	NA	
Carbon Tetrachloride	< 0.050	0.050	mg/kg	NA	NA	NA	NA	NA	NA	
Chlorobenzene	< 0.050	0.050	mg/kg	NA	NA	NA	NA	NA	NA	
Chlorodibromomethane	< 0.050	0.050	mg/kg	NA	NA	NA	NA	NA	NA	
Chloroethane	< 0.050	0.050	mg/kg	NA	NA	NA	NA	NA	NA	
Chloroform	< 0.050	0.050	mg/kg	NA	NA	NA	NA	NA	NA	

Braun Intertec-Bloomington
11001 Hampshire Ave. South
Bloomington, MN 55438

Client Ref: Holasek Property, Medina MN
Client Contact: Mr. Jeremy Hansen
PO Number: BL-10-06413

Report #: 1002603
Project Mgr: Thomas P. Wagner
Account ID: BL2004

Volatile Organic Compounds - Quality Control

Batch B0E0399 - EPA 5035

Method Blank (B0E0399-BLK1)

Prepared & Analyzed: 05/24/10

Analyte	Result	MRL	Units	Spike Level	Source Result	%REC	%REC Limits	RPD	RPD Limit	Notes
Chloromethane	< 0.050	0.050	mg/kg	NA	NA	NA	NA	NA	NA	
cis-1,2-Dichloroethene	< 0.050	0.050	mg/kg	NA	NA	NA	NA	NA	NA	
cis-1,3-Dichloropropene	< 0.050	0.050	mg/kg	NA	NA	NA	NA	NA	NA	
Dibromomethane	< 0.050	0.050	mg/kg	NA	NA	NA	NA	NA	NA	
Dichlorodifluoromethane	< 0.050	0.050	mg/kg	NA	NA	NA	NA	NA	NA	
Dichlorofluoromethane	< 0.050	0.050	mg/kg	NA	NA	NA	NA	NA	NA	
Ethyl Ether	< 0.050	0.050	mg/kg	NA	NA	NA	NA	NA	NA	
Ethylbenzene	< 0.050	0.050	mg/kg	NA	NA	NA	NA	NA	NA	
Hexachlorobutadiene	< 0.10	0.10	mg/kg	NA	NA	NA	NA	NA	NA	
Isopropylbenzene	< 0.12	0.12	mg/kg	NA	NA	NA	NA	NA	NA	
m,p-Xylenes	< 0.050	0.050	mg/kg	NA	NA	NA	NA	NA	NA	
Methyl Isobutyl Ketone	< 0.25	0.25	mg/kg	NA	NA	NA	NA	NA	NA	
Methylene chloride	< 0.25	0.25	mg/kg	NA	NA	NA	NA	NA	NA	
Methyl-t-butyl ether	< 0.050	0.050	mg/kg	NA	NA	NA	NA	NA	NA	
Naphthalene	< 0.12	0.12	mg/kg	NA	NA	NA	NA	NA	NA	
n-Butylbenzene	< 0.12	0.12	mg/kg	NA	NA	NA	NA	NA	NA	
n-Propylbenzene	< 0.12	0.12	mg/kg	NA	NA	NA	NA	NA	NA	
o-Xylene	< 0.050	0.050	mg/kg	NA	NA	NA	NA	NA	NA	
sec-Butylbenzene	< 0.12	0.12	mg/kg	NA	NA	NA	NA	NA	NA	
Styrene	< 0.12	0.12	mg/kg	NA	NA	NA	NA	NA	NA	
tert-Butylbenzene	< 0.12	0.12	mg/kg	NA	NA	NA	NA	NA	NA	
Tetrachloroethene	< 0.10	0.10	mg/kg	NA	NA	NA	NA	NA	NA	
Tetrahydrofuran	< 0.25	0.25	mg/kg	NA	NA	NA	NA	NA	NA	
Toluene	< 0.050	0.050	mg/kg	NA	NA	NA	NA	NA	NA	
trans-1,2-Dichloroethene	< 0.050	0.050	mg/kg	NA	NA	NA	NA	NA	NA	
trans-1,3-Dichloropropene	< 0.050	0.050	mg/kg	NA	NA	NA	NA	NA	NA	
Trichloroethene	< 0.050	0.050	mg/kg	NA	NA	NA	NA	NA	NA	
Trichlorofluoromethane	< 0.050	0.050	mg/kg	NA	NA	NA	NA	NA	NA	
Vinyl chloride	< 0.12	0.12	mg/kg	NA	NA	NA	NA	NA	NA	
<i>Surrogate: 1,2-Dichloroethane-d4</i>	25.9		ug/L	25.0	NA	103	80-120			
<i>Surrogate: 4-Bromofluorobenzene</i>	22.2		ug/L	25.0	NA	88.7	80-120			
<i>Surrogate: Dibromofluoromethane</i>	24.9		ug/L	25.0	NA	99.4	80-120			
<i>Surrogate: Toluene-d8</i>	24.4		ug/L	25.0	NA	97.6	80-120			

Braun Intertec-Bloomington
11001 Hampshire Ave. South
Bloomington, MN 55438

Client Ref: Holasek Property, Medina MN
Client Contact: Mr. Jeremy Hansen
PO Number: BL-10-06413

Report #: 1002603
Project Mgr: Thomas P. Wagner
Account ID: BL2004

Volatile Organic Compounds - Quality Control

Batch B0E0399 - EPA 5035

Laboratory Control Sample (B0E0399-BS1)

Prepared & Analyzed: 05/24/10

Analyte	Result	MRL	Units	Spike Level	Source Result	%REC	%REC Limits	RPD	RPD Limit	Notes
1,1,1,2-Tetrachloroethane	1.19	0.050	mg/kg	1.25	NA	95.3	75-125	NA	NA	
1,1,1-Trichloroethane	1.22	0.050	mg/kg	1.25	NA	97.7	75-125	NA	NA	
1,1,2,2-Tetrachloroethane	1.32	0.050	mg/kg	1.25	NA	106	75-125	NA	NA	
1,1,2-Trichloroethane	1.20	0.050	mg/kg	1.25	NA	96.2	75-125	NA	NA	
1,1,2-Trichlorotrifluoroethane	1.19	0.050	mg/kg	1.25	NA	95.3	75-125	NA	NA	
1,1-Dichloroethane	1.26	0.050	mg/kg	1.25	NA	100	75-125	NA	NA	
1,1-Dichloroethene	1.21	0.050	mg/kg	1.25	NA	96.2	75-125	NA	NA	
1,1-Dichloropropene	1.28	0.050	mg/kg	1.25	NA	102	75-125	NA	NA	
1,2,3-Trichlorobenzene	1.29	0.10	mg/kg	1.25	NA	103	75-125	NA	NA	
1,2,3-Trichloropropane	1.24	0.050	mg/kg	1.25	NA	99.2	75-125	NA	NA	
1,2,4-Trichlorobenzene	1.30	0.050	mg/kg	1.25	NA	104	75-125	NA	NA	
1,2,4-Trimethylbenzene	1.34	0.12	mg/kg	1.25	NA	107	75-125	NA	NA	
1,2-Dibromo-3-chloropropane	1.34	0.50	mg/kg	1.25	NA	107	75-125	NA	NA	
1,2-Dibromoethane	1.24	0.050	mg/kg	1.25	NA	99.4	75-125	NA	NA	
1,2-Dichlorobenzene	1.27	0.050	mg/kg	1.25	NA	102	75-125	NA	NA	
1,2-Dichloroethane	1.25	0.050	mg/kg	1.25	NA	100	75-125	NA	NA	
1,2-Dichloropropane	1.33	0.050	mg/kg	1.25	NA	106	75-125	NA	NA	
1,3,5-Trimethylbenzene	1.33	0.12	mg/kg	1.25	NA	106	75-125	NA	NA	
1,3-Dichlorobenzene	1.27	0.050	mg/kg	1.25	NA	102	75-125	NA	NA	
1,3-Dichloropropane	1.27	0.050	mg/kg	1.25	NA	101	75-125	NA	NA	
1,4-Dichlorobenzene	1.26	0.050	mg/kg	1.25	NA	100	75-125	NA	NA	
2,2-Dichloropropane	1.26	0.050	mg/kg	1.25	NA	101	75-125	NA	NA	
2-Butanone (MEK)	1.14	0.50	mg/kg	1.25	NA	90.8	75-140	NA	NA	
2-Chlorotoluene	1.29	0.12	mg/kg	1.25	NA	103	75-125	NA	NA	
4-Chlorotoluene	1.29	0.12	mg/kg	1.25	NA	103	75-125	NA	NA	
4-Isopropyltoluene	1.33	0.050	mg/kg	1.25	NA	106	75-125	NA	NA	
Acetone	1.32	0.75	mg/kg	1.25	NA	105	80-175	NA	NA	
Allyl Chloride	1.25	0.050	mg/kg	1.25	NA	99.9	75-125	NA	NA	
Benzene	1.29	0.050	mg/kg	1.25	NA	103	75-125	NA	NA	
Bromobenzene	1.28	0.050	mg/kg	1.25	NA	102	75-125	NA	NA	
Bromochloromethane	1.20	0.050	mg/kg	1.25	NA	95.6	75-125	NA	NA	
Bromodichloromethane	1.31	0.050	mg/kg	1.25	NA	104	75-125	NA	NA	
Bromoform	1.26	0.25	mg/kg	1.25	NA	100	75-125	NA	NA	
Bromomethane	1.11	0.050	mg/kg	1.25	NA	88.5	70-130	NA	NA	
Carbon Tetrachloride	1.26	0.050	mg/kg	1.25	NA	101	75-125	NA	NA	
Chlorobenzene	1.21	0.050	mg/kg	1.25	NA	96.6	75-125	NA	NA	
Chlorodibromomethane	1.25	0.050	mg/kg	1.25	NA	99.5	75-125	NA	NA	
Chloroethane	1.21	0.050	mg/kg	1.25	NA	96.6	75-125	NA	NA	
Chloroform	1.22	0.050	mg/kg	1.25	NA	97.7	75-125	NA	NA	

Braun Intertec-Bloomington
11001 Hampshire Ave. South
Bloomington, MN 55438

Client Ref: Holasek Property, Medina MN
Client Contact: Mr. Jeremy Hansen
PO Number: BL-10-06413

Report #: 1002603
Project Mgr: Thomas P. Wagner
Account ID: BL2004

Volatile Organic Compounds - Quality Control

Batch B0E0399 - EPA 5035

Laboratory Control Sample (B0E0399-BS1)

Prepared & Analyzed: 05/24/10

Analyte	Result	MRL	Units	Spike Level	Source Result	%REC	%REC Limits	RPD	RPD Limit	Notes
Chloromethane	1.13	0.050	mg/kg	1.25	NA	90.1	75-125	NA	NA	
cis-1,2-Dichloroethene	1.23	0.050	mg/kg	1.25	NA	97.9	75-125	NA	NA	
cis-1,3-Dichloropropene	1.37	0.050	mg/kg	1.25	NA	109	75-125	NA	NA	
Dibromomethane	1.29	0.050	mg/kg	1.25	NA	103	75-125	NA	NA	
Dichlorodifluoromethane	1.06	0.050	mg/kg	1.25	NA	85.0	70-130	NA	NA	
Dichlorofluoromethane	1.22	0.050	mg/kg	1.25	NA	97.1	75-125	NA	NA	
Ethyl Ether	1.26	0.050	mg/kg	1.25	NA	101	75-125	NA	NA	
Ethylbenzene	1.29	0.050	mg/kg	1.25	NA	103	75-125	NA	NA	
Hexachlorobutadiene	1.21	0.10	mg/kg	1.25	NA	96.8	75-125	NA	NA	
Isopropylbenzene	1.27	0.12	mg/kg	1.25	NA	101	75-125	NA	NA	
m,p-Xylenes	2.52	0.050	mg/kg	2.50	NA	101	75-125	NA	NA	
Methyl Isobutyl Ketone	1.42	0.25	mg/kg	1.25	NA	114	75-125	NA	NA	
Methylene chloride	1.15	0.25	mg/kg	1.25	NA	92.2	75-125	NA	NA	
Methyl-t-butyl ether	1.32	0.050	mg/kg	1.25	NA	106	75-125	NA	NA	
Naphthalene	1.36	0.12	mg/kg	1.25	NA	109	75-125	NA	NA	
n-Butylbenzene	1.37	0.12	mg/kg	1.25	NA	109	75-125	NA	NA	
n-Propylbenzene	1.32	0.12	mg/kg	1.25	NA	105	75-125	NA	NA	
o-Xylene	1.24	0.050	mg/kg	1.25	NA	99.0	75-125	NA	NA	
sec-Butylbenzene	1.27	0.12	mg/kg	1.25	NA	101	75-125	NA	NA	
Styrene	1.35	0.12	mg/kg	1.25	NA	108	75-125	NA	NA	
tert-Butylbenzene	1.33	0.12	mg/kg	1.25	NA	106	75-125	NA	NA	
Tetrachloroethene	1.12	0.10	mg/kg	1.25	NA	89.8	75-125	NA	NA	
Tetrahydrofuran	1.33	0.25	mg/kg	1.25	NA	107	75-125	NA	NA	
Toluene	1.22	0.050	mg/kg	1.25	NA	97.6	75-125	NA	NA	
trans-1,2-Dichloroethene	1.22	0.050	mg/kg	1.25	NA	97.1	75-125	NA	NA	
trans-1,3-Dichloropropene	1.39	0.050	mg/kg	1.25	NA	111	75-125	NA	NA	
Trichloroethene	1.26	0.050	mg/kg	1.25	NA	100	75-125	NA	NA	
Trichlorofluoromethane	1.21	0.050	mg/kg	1.25	NA	96.4	75-125	NA	NA	
Vinyl chloride	1.26	0.12	mg/kg	1.25	NA	101	70-130	NA	NA	
<i>Surrogate: 1,2-Dichloroethane-d4</i>	25.5		ug/L	25.0	NA	102	80-120			
<i>Surrogate: 4-Bromofluorobenzene</i>	23.7		ug/L	25.0	NA	95.0	80-120			
<i>Surrogate: Dibromofluoromethane</i>	24.2		ug/L	25.0	NA	96.6	80-120			
<i>Surrogate: Toluene-d8</i>	24.3		ug/L	25.0	NA	97.3	80-120			

Braun Intertec-Bloomington
11001 Hampshire Ave. South
Bloomington, MN 55438

Client Ref: Holasek Property, Medina MN
Client Contact: Mr. Jeremy Hansen
PO Number: BL-10-06413

Report #: 1002603
Project Mgr: Thomas P. Wagner
Account ID: BL2004

Volatile Organic Compounds - Quality Control

Batch B0E0399 - EPA 5035

Laboratory Control Sample Duplicate (B0E0399-BSD1)

Prepared & Analyzed: 05/24/10

Analyte	Result	MRL	Units	Spike Level	Source Result	%REC	%REC Limits	RPD	RPD Limit	Notes
1,1,1,2-Tetrachloroethane	1.24	0.050	mg/kg	1.25	NA	99.2	75-125	3.98	20	
1,1,1-Trichloroethane	1.25	0.050	mg/kg	1.25	NA	99.7	75-125	2.02	20	
1,1,2,2-Tetrachloroethane	1.36	0.050	mg/kg	1.25	NA	109	75-125	2.83	20	
1,1,2-Trichloroethane	1.25	0.050	mg/kg	1.25	NA	99.7	75-125	3.59	20	
1,1,2-Trichlorotrifluoroethane	1.22	0.050	mg/kg	1.25	NA	97.1	75-125	1.87	20	
1,1-Dichloroethane	1.27	0.050	mg/kg	1.25	NA	101	75-125	0.910	20	
1,1-Dichloroethene	1.20	0.050	mg/kg	1.25	NA	96.0	75-125	0.208	20	
1,1-Dichloropropene	1.33	0.050	mg/kg	1.25	NA	106	75-125	3.56	20	
1,2,3-Trichlorobenzene	1.25	0.10	mg/kg	1.25	NA	99.6	75-125	3.08	20	
1,2,3-Trichloropropane	1.25	0.050	mg/kg	1.25	NA	99.9	75-125	0.722	20	
1,2,4-Trichlorobenzene	1.30	0.050	mg/kg	1.25	NA	104	75-125	0.577	20	
1,2,4-Trimethylbenzene	1.37	0.12	mg/kg	1.25	NA	109	75-125	2.14	20	
1,2-Dibromo-3-chloropropane	1.30	0.50	mg/kg	1.25	NA	104	75-125	3.41	20	
1,2-Dibromoethane	1.29	0.050	mg/kg	1.25	NA	103	75-125	3.67	20	
1,2-Dichlorobenzene	1.30	0.050	mg/kg	1.25	NA	104	75-125	2.22	20	
1,2-Dichloroethane	1.26	0.050	mg/kg	1.25	NA	101	75-125	0.596	20	
1,2-Dichloropropane	1.32	0.050	mg/kg	1.25	NA	105	75-125	0.717	20	
1,3,5-Trimethylbenzene	1.34	0.12	mg/kg	1.25	NA	107	75-125	0.936	20	
1,3-Dichlorobenzene	1.30	0.050	mg/kg	1.25	NA	104	75-125	2.10	20	
1,3-Dichloropropane	1.29	0.050	mg/kg	1.25	NA	103	75-125	1.72	20	
1,4-Dichlorobenzene	1.29	0.050	mg/kg	1.25	NA	103	75-125	2.43	20	
2,2-Dichloropropane	1.27	0.050	mg/kg	1.25	NA	102	75-125	0.868	20	
2-Butanone (MEK)	1.24	0.50	mg/kg	1.25	NA	98.9	75-140	8.55	20	
2-Chlorotoluene	1.28	0.12	mg/kg	1.25	NA	103	75-125	0.117	20	
4-Chlorotoluene	1.31	0.12	mg/kg	1.25	NA	104	75-125	1.62	20	
4-Isopropyltoluene	1.35	0.050	mg/kg	1.25	NA	108	75-125	1.19	20	
Acetone	0.968	0.75	mg/kg	1.25	NA	77.2	80-175	30.7	25	
Allyl Chloride	1.26	0.050	mg/kg	1.25	NA	101	75-125	0.875	20	
Benzene	1.29	0.050	mg/kg	1.25	NA	103	75-125	0.194	20	
Bromobenzene	1.28	0.050	mg/kg	1.25	NA	102	75-125	0.0781	20	
Bromochloromethane	1.20	0.050	mg/kg	1.25	NA	96.2	75-125	0.624	20	
Bromodichloromethane	1.29	0.050	mg/kg	1.25	NA	103	75-125	1.42	20	
Bromoform	1.34	0.25	mg/kg	1.25	NA	107	75-125	6.69	20	
Bromomethane	1.14	0.050	mg/kg	1.25	NA	90.8	70-130	2.49	20	
Carbon Tetrachloride	1.25	0.050	mg/kg	1.25	NA	99.9	75-125	0.796	20	
Chlorobenzene	1.26	0.050	mg/kg	1.25	NA	100	75-125	3.65	20	
Chlorodibromomethane	1.31	0.050	mg/kg	1.25	NA	105	75-125	5.01	20	
Chloroethane	1.21	0.050	mg/kg	1.25	NA	96.7	75-125	0.124	20	
Chloroform	1.24	0.050	mg/kg	1.25	NA	99.3	75-125	1.62	20	

Braun Intertec-Bloomington
11001 Hampshire Ave. South
Bloomington, MN 55438

Client Ref: Holasek Property, Medina MN
Client Contact: Mr. Jeremy Hansen
PO Number: BL-10-06413

Report #: 1002603
Project Mgr: Thomas P. Wagner
Account ID: BL2004

Volatile Organic Compounds - Quality Control

Batch B0E0399 - EPA 5035

Laboratory Control Sample Duplicate (B0E0399-BSD1)

Prepared & Analyzed: 05/24/10

Analyte	Result	MRL	Units	Spike Level	Source Result	%REC	%REC Limits	RPD	RPD Limit	Notes
Chloromethane	1.16	0.050	mg/kg	1.25	NA	92.4	75-125	2.45	20	
cis-1,2-Dichloroethene	1.23	0.050	mg/kg	1.25	NA	98.6	75-125	0.691	20	
cis-1,3-Dichloropropene	1.36	0.050	mg/kg	1.25	NA	108	75-125	1.03	20	
Dibromomethane	1.24	0.050	mg/kg	1.25	NA	99.4	75-125	3.74	20	
Dichlorodifluoromethane	1.04	0.050	mg/kg	1.25	NA	83.0	70-130	2.33	20	
Dichlorofluoromethane	1.23	0.050	mg/kg	1.25	NA	98.2	75-125	1.14	20	
Ethyl Ether	1.25	0.050	mg/kg	1.25	NA	99.6	75-125	1.31	20	
Ethylbenzene	1.33	0.050	mg/kg	1.25	NA	106	75-125	3.28	20	
Hexachlorobutadiene	1.21	0.10	mg/kg	1.25	NA	96.3	75-125	0.496	20	
Isopropylbenzene	1.35	0.12	mg/kg	1.25	NA	108	75-125	5.81	20	
m,p-Xylenes	2.64	0.050	mg/kg	2.50	NA	106	75-125	4.68	20	
Methyl Isobutyl Ketone	1.32	0.25	mg/kg	1.25	NA	105	75-125	7.59	20	
Methylene chloride	1.15	0.25	mg/kg	1.25	NA	91.9	75-125	0.347	20	
Methyl-t-butyl ether	1.31	0.050	mg/kg	1.25	NA	105	75-125	0.645	20	
Naphthalene	1.35	0.12	mg/kg	1.25	NA	108	75-125	1.22	20	
n-Butylbenzene	1.39	0.12	mg/kg	1.25	NA	111	75-125	1.88	20	
n-Propylbenzene	1.34	0.12	mg/kg	1.25	NA	107	75-125	1.84	20	
o-Xylene	1.30	0.050	mg/kg	1.25	NA	104	75-125	4.57	20	
sec-Butylbenzene	1.30	0.12	mg/kg	1.25	NA	103	75-125	1.99	20	
Styrene	1.40	0.12	mg/kg	1.25	NA	112	75-125	3.59	20	
tert-Butylbenzene	1.35	0.12	mg/kg	1.25	NA	108	75-125	1.49	20	
Tetrachloroethene	1.15	0.10	mg/kg	1.25	NA	91.9	75-125	2.33	20	
Tetrahydrofuran	1.28	0.25	mg/kg	1.25	NA	102	75-125	4.17	20	
Toluene	1.28	0.050	mg/kg	1.25	NA	102	75-125	4.20	20	
trans-1,2-Dichloroethene	1.24	0.050	mg/kg	1.25	NA	99.2	75-125	2.11	20	
trans-1,3-Dichloropropene	1.35	0.050	mg/kg	1.25	NA	108	75-125	2.77	20	
Trichloroethene	1.24	0.050	mg/kg	1.25	NA	99.2	75-125	1.08	20	
Trichlorofluoromethane	1.23	0.050	mg/kg	1.25	NA	97.9	75-125	1.60	20	
Vinyl chloride	1.26	0.12	mg/kg	1.25	NA	100	70-130	0.397	20	
<i>Surrogate: 1,2-Dichloroethane-d4</i>	24.9		ug/L	25.0	NA	99.5	80-120			
<i>Surrogate: 4-Bromofluorobenzene</i>	25.4		ug/L	25.0	NA	102	80-120			
<i>Surrogate: Dibromofluoromethane</i>	24.2		ug/L	25.0	NA	96.8	80-120			
<i>Surrogate: Toluene-d8</i>	25.0		ug/L	25.0	NA	100	80-120			

Braun Intertec-Bloomington
11001 Hampshire Ave. South
Bloomington, MN 55438

Client Ref: Holasek Property, Medina MN
Client Contact: Mr. Jeremy Hansen
PO Number: BL-10-06413

Report #: 1002603
Project Mgr: Thomas P. Wagner
Account ID: BL2004

Volatile Organic Compounds - Quality Control

Batch B0E0399 - EPA 5035

Matrix Spike (B0E0399-MS1)

Source: 1002603-02

Prepared & Analyzed: 05/24/10

Analyte	Result	MRL	Units	Spike Level	Source Result	%REC	%REC Limits	RPD	RPD Limit	Notes
1,1,1,2-Tetrachloroethane	1.64	0.066	mg/kg dry	1.65	ND	99.3	75-125	NA	NA	
1,1,1-Trichloroethane	1.68	0.066	mg/kg dry	1.65	ND	102	75-125	NA	NA	
1,1,2,2-Tetrachloroethane	1.72	0.066	mg/kg dry	1.65	ND	104	75-125	NA	NA	
1,1,2-Trichloroethane	1.66	0.066	mg/kg dry	1.65	ND	101	75-125	NA	NA	
1,1,2-Trichlorotrifluoroethane	1.65	0.066	mg/kg dry	1.65	ND	99.8	75-125	NA	NA	
1,1-Dichloroethane	1.70	0.066	mg/kg dry	1.65	ND	103	75-125	NA	NA	
1,1-Dichloroethene	1.64	0.066	mg/kg dry	1.65	ND	99.2	75-125	NA	NA	
1,1-Dichloropropene	1.77	0.066	mg/kg dry	1.65	ND	107	75-125	NA	NA	
1,2,3-Trichlorobenzene	1.64	0.13	mg/kg dry	1.65	ND	99.6	75-125	NA	NA	
1,2,3-Trichloropropane	1.66	0.066	mg/kg dry	1.65	ND	101	75-125	NA	NA	
1,2,4-Trichlorobenzene	1.68	0.066	mg/kg dry	1.65	ND	102	75-125	NA	NA	
1,2,4-Trimethylbenzene	1.77	0.16	mg/kg dry	1.65	ND	107	75-125	NA	NA	
1,2-Dibromo-3-chloropropane	1.71	0.66	mg/kg dry	1.65	ND	104	75-125	NA	NA	
1,2-Dibromoethane	1.69	0.066	mg/kg dry	1.65	ND	103	75-125	NA	NA	
1,2-Dichlorobenzene	1.66	0.066	mg/kg dry	1.65	ND	101	75-125	NA	NA	
1,2-Dichloroethane	1.67	0.066	mg/kg dry	1.65	ND	101	75-125	NA	NA	
1,2-Dichloropropane	1.76	0.066	mg/kg dry	1.65	ND	107	75-125	NA	NA	
1,3,5-Trimethylbenzene	1.76	0.16	mg/kg dry	1.65	ND	106	75-125	NA	NA	
1,3-Dichlorobenzene	1.65	0.066	mg/kg dry	1.65	ND	100	75-125	NA	NA	
1,3-Dichloropropane	1.71	0.066	mg/kg dry	1.65	ND	104	75-125	NA	NA	
1,4-Dichlorobenzene	1.65	0.066	mg/kg dry	1.65	ND	99.8	75-125	NA	NA	
2,2-Dichloropropane	1.73	0.066	mg/kg dry	1.65	ND	105	75-125	NA	NA	
2-Butanone (MEK)	1.59	0.66	mg/kg dry	1.65	ND	96.6	75-170	NA	NA	
2-Chlorotoluene	1.68	0.16	mg/kg dry	1.65	ND	102	75-125	NA	NA	
4-Chlorotoluene	1.68	0.16	mg/kg dry	1.65	ND	102	75-125	NA	NA	
4-Isopropyltoluene	1.77	0.066	mg/kg dry	1.65	ND	107	75-125	NA	NA	
Acetone	1.88	0.99	mg/kg dry	1.65	ND	114	75-180	NA	NA	
Allyl Chloride	1.68	0.066	mg/kg dry	1.65	ND	102	75-125	NA	NA	
Benzene	1.71	0.066	mg/kg dry	1.65	ND	104	75-125	NA	NA	
Bromobenzene	1.66	0.066	mg/kg dry	1.65	ND	101	75-125	NA	NA	
Bromochloromethane	1.59	0.066	mg/kg dry	1.65	ND	96.3	75-125	NA	NA	
Bromodichloromethane	1.72	0.066	mg/kg dry	1.65	ND	104	75-125	NA	NA	
Bromoform	1.77	0.33	mg/kg dry	1.65	ND	107	75-125	NA	NA	
Bromomethane	1.55	0.066	mg/kg dry	1.65	ND	93.7	70-130	NA	NA	
Carbon Tetrachloride	1.68	0.066	mg/kg dry	1.65	ND	102	75-125	NA	NA	
Chlorobenzene	1.65	0.066	mg/kg dry	1.65	ND	100	75-125	NA	NA	
Chlorodibromomethane	1.70	0.066	mg/kg dry	1.65	ND	103	75-125	NA	NA	
Chloroethane	1.60	0.066	mg/kg dry	1.65	ND	97.2	75-125	NA	NA	
Chloroform	1.65	0.066	mg/kg dry	1.65	ND	100	75-125	NA	NA	

Braun Intertec-Bloomington
11001 Hampshire Ave. South
Bloomington, MN 55438

Client Ref: Holasek Property, Medina MN
Client Contact: Mr. Jeremy Hansen
PO Number: BL-10-06413

Report #: 1002603
Project Mgr: Thomas P. Wagner
Account ID: BL2004

Volatile Organic Compounds - Quality Control

Batch B0E0399 - EPA 5035

Matrix Spike (B0E0399-MS1)

Source: 1002603-02

Prepared & Analyzed: 05/24/10

Analyte	Result	MRL	Units	Spike Level	Source Result	%REC	%REC Limits	RPD	RPD Limit	Notes
Chloromethane	1.55	0.066	mg/kg dry	1.65	ND	94.1	75-125	NA	NA	
cis-1,2-Dichloroethene	1.64	0.066	mg/kg dry	1.65	ND	99.6	75-125	NA	NA	
cis-1,3-Dichloropropene	1.83	0.066	mg/kg dry	1.65	ND	111	75-125	NA	NA	
Dibromomethane	1.64	0.066	mg/kg dry	1.65	ND	99.7	75-125	NA	NA	
Dichlorodifluoromethane	1.34	0.066	mg/kg dry	1.65	ND	81.4	70-130	NA	NA	
Dichlorofluoromethane	1.62	0.066	mg/kg dry	1.65	ND	98.4	75-125	NA	NA	
Ethyl Ether	1.72	0.066	mg/kg dry	1.65	ND	104	75-125	NA	NA	
Ethylbenzene	1.75	0.066	mg/kg dry	1.65	ND	106	75-125	NA	NA	
Hexachlorobutadiene	1.58	0.13	mg/kg dry	1.65	ND	96.0	75-125	NA	NA	
Isopropylbenzene	1.74	0.16	mg/kg dry	1.65	ND	106	75-125	NA	NA	
m,p-Xylenes	3.46	0.066	mg/kg dry	3.29	ND	105	75-125	NA	NA	
Methyl Isobutyl Ketone	1.88	0.33	mg/kg dry	1.65	ND	114	75-125	NA	NA	
Methylene chloride	1.53	0.33	mg/kg dry	1.65	ND	92.6	75-125	NA	NA	
Methyl-t-butyl ether	1.76	0.066	mg/kg dry	1.65	ND	107	75-125	NA	NA	
Naphthalene	1.73	0.16	mg/kg dry	1.65	ND	105	75-125	NA	NA	
n-Butylbenzene	1.80	0.16	mg/kg dry	1.65	ND	109	75-125	NA	NA	
n-Propylbenzene	1.72	0.16	mg/kg dry	1.65	ND	104	75-125	NA	NA	
o-Xylene	1.69	0.066	mg/kg dry	1.65	ND	103	75-125	NA	NA	
sec-Butylbenzene	1.66	0.16	mg/kg dry	1.65	ND	100	75-125	NA	NA	
Styrene	1.83	0.16	mg/kg dry	1.65	ND	111	75-125	NA	NA	
tert-Butylbenzene	1.76	0.16	mg/kg dry	1.65	ND	107	75-125	NA	NA	
Tetrachloroethene	1.53	0.13	mg/kg dry	1.65	ND	92.9	75-125	NA	NA	
Tetrahydrofuran	1.72	0.33	mg/kg dry	1.65	ND	104	75-125	NA	NA	
Toluene	1.68	0.066	mg/kg dry	1.65	ND	102	75-125	NA	NA	
trans-1,2-Dichloroethene	1.64	0.066	mg/kg dry	1.65	ND	99.6	75-125	NA	NA	
trans-1,3-Dichloropropene	1.82	0.066	mg/kg dry	1.65	ND	110	75-125	NA	NA	
Trichloroethene	1.66	0.066	mg/kg dry	1.65	ND	101	75-125	NA	NA	
Trichlorofluoromethane	1.66	0.066	mg/kg dry	1.65	ND	100	75-125	NA	NA	
Vinyl chloride	1.64	0.16	mg/kg dry	1.65	ND	99.6	70-130	NA	NA	
<i>Surrogate: 1,2-Dichloroethane-d4</i>	25.4		ug/L	25.0	NA	102	80-120			
<i>Surrogate: 4-Bromofluorobenzene</i>	24.8		ug/L	25.0	NA	99.4	80-120			
<i>Surrogate: Dibromofluoromethane</i>	24.9		ug/L	25.0	NA	99.5	80-120			
<i>Surrogate: Toluene-d8</i>	24.6		ug/L	25.0	NA	98.5	80-120			

Braun Intertec-Bloomington
11001 Hampshire Ave. South
Bloomington, MN 55438

Client Ref: Holasek Property, Medina MN
Client Contact: Mr. Jeremy Hansen
PO Number: BL-10-06413

Report #: 1002603
Project Mgr: Thomas P. Wagner
Account ID: BL2004

Volatile Organic Compounds - Quality Control

Batch B0E0399 - EPA 5035

Matrix Spike Duplicate (B0E0399-MSD1)

Source: 1002603-02

Prepared & Analyzed: 05/24/10

Analyte	Result	MRL	Units	Spike Level	Source Result	%REC	%REC Limits	RPD	RPD Limit	Notes
1,1,1,2-Tetrachloroethane	1.63	0.066	mg/kg dry	1.65	ND	98.8	75-125	0.484	20	
1,1,1-Trichloroethane	1.65	0.066	mg/kg dry	1.65	ND	99.8	75-125	1.86	20	
1,1,2,2-Tetrachloroethane	1.73	0.066	mg/kg dry	1.65	ND	105	75-125	0.534	20	
1,1,2-Trichloroethane	1.67	0.066	mg/kg dry	1.65	ND	101	75-125	0.711	20	
1,1,2-Trichlorotrifluoroethane	1.60	0.066	mg/kg dry	1.65	ND	96.7	75-125	3.13	20	
1,1-Dichloroethane	1.64	0.066	mg/kg dry	1.65	ND	99.6	75-125	3.16	20	
1,1-Dichloroethene	1.61	0.066	mg/kg dry	1.65	ND	97.4	75-125	1.87	20	
1,1-Dichloropropene	1.73	0.066	mg/kg dry	1.65	ND	105	75-125	2.45	20	
1,2,3-Trichlorobenzene	1.64	0.13	mg/kg dry	1.65	ND	99.4	75-125	0.160	20	
1,2,3-Trichloropropane	1.65	0.066	mg/kg dry	1.65	ND	100	75-125	0.516	20	
1,2,4-Trichlorobenzene	1.69	0.066	mg/kg dry	1.65	ND	102	75-125	0.312	20	
1,2,4-Trimethylbenzene	1.72	0.16	mg/kg dry	1.65	ND	104	75-125	3.06	20	
1,2-Dibromo-3-chloropropane	1.59	0.66	mg/kg dry	1.65	ND	96.3	75-125	7.66	20	
1,2-Dibromoethane	1.71	0.066	mg/kg dry	1.65	ND	104	75-125	0.891	20	
1,2-Dichlorobenzene	1.63	0.066	mg/kg dry	1.65	ND	98.8	75-125	2.00	20	
1,2-Dichloroethane	1.65	0.066	mg/kg dry	1.65	ND	100	75-125	1.39	20	
1,2-Dichloropropane	1.74	0.066	mg/kg dry	1.65	ND	105	75-125	1.54	20	
1,3,5-Trimethylbenzene	1.70	0.16	mg/kg dry	1.65	ND	103	75-125	2.97	20	
1,3-Dichlorobenzene	1.61	0.066	mg/kg dry	1.65	ND	97.7	75-125	2.46	20	
1,3-Dichloropropane	1.71	0.066	mg/kg dry	1.65	ND	104	75-125	0.231	20	
1,4-Dichlorobenzene	1.60	0.066	mg/kg dry	1.65	ND	97.2	75-125	2.68	20	
2,2-Dichloropropane	1.67	0.066	mg/kg dry	1.65	ND	101	75-125	3.79	20	
2-Butanone (MEK)	1.77	0.66	mg/kg dry	1.65	ND	107	75-170	10.3	20	
2-Chlorotoluene	1.64	0.16	mg/kg dry	1.65	ND	99.3	75-125	2.78	20	
4-Chlorotoluene	1.65	0.16	mg/kg dry	1.65	ND	100	75-125	1.70	20	
4-Isopropyltoluene	1.70	0.066	mg/kg dry	1.65	ND	103	75-125	3.72	20	
Acetone	1.65	0.99	mg/kg dry	1.65	ND	100	75-180	12.6	25	
Allyl Chloride	1.65	0.066	mg/kg dry	1.65	ND	100	75-125	1.38	20	
Benzene	1.67	0.066	mg/kg dry	1.65	ND	101	75-125	2.42	20	
Bromobenzene	1.62	0.066	mg/kg dry	1.65	ND	98.0	75-125	2.57	20	
Bromochloromethane	1.59	0.066	mg/kg dry	1.65	ND	96.1	75-125	0.207	20	
Bromodichloromethane	1.70	0.066	mg/kg dry	1.65	ND	103	75-125	1.00	20	
Bromoform	1.73	0.33	mg/kg dry	1.65	ND	105	75-125	1.99	20	
Bromomethane	1.59	0.066	mg/kg dry	1.65	ND	96.5	70-130	2.90	20	
Carbon Tetrachloride	1.65	0.066	mg/kg dry	1.65	ND	99.8	75-125	1.90	20	
Chlorobenzene	1.64	0.066	mg/kg dry	1.65	ND	99.2	75-125	0.761	20	
Chlorodibromomethane	1.71	0.066	mg/kg dry	1.65	ND	104	75-125	0.424	20	
Chloroethane	1.57	0.066	mg/kg dry	1.65	ND	95.3	75-125	1.95	20	
Chloroform	1.63	0.066	mg/kg dry	1.65	ND	98.7	75-125	1.41	20	

Braun Intertec-Bloomington
11001 Hampshire Ave. South
Bloomington, MN 55438

Client Ref: Holasek Property, Medina MN
Client Contact: Mr. Jeremy Hansen
PO Number: BL-10-06413

Report #: 1002603
Project Mgr: Thomas P. Wagner
Account ID: BL2004

Volatile Organic Compounds - Quality Control

Batch B0E0399 - EPA 5035

Matrix Spike Duplicate (B0E0399-MSD1)

Source: 1002603-02

Prepared & Analyzed: 05/24/10

Analyte	Result	MRL	Units	Spike Level	Source Result	%REC	%REC Limits	RPD	RPD Limit	Notes
Chloromethane	1.50	0.066	mg/kg dry	1.65	ND	91.1	75-125	3.28	20	
cis-1,2-Dichloroethene	1.62	0.066	mg/kg dry	1.65	ND	98.1	75-125	1.49	20	
cis-1,3-Dichloropropene	1.78	0.066	mg/kg dry	1.65	ND	108	75-125	2.63	20	
Dibromomethane	1.67	0.066	mg/kg dry	1.65	ND	101	75-125	1.79	20	
Dichlorodifluoromethane	1.24	0.066	mg/kg dry	1.65	ND	75.1	70-130	8.06	20	
Dichlorofluoromethane	1.62	0.066	mg/kg dry	1.65	ND	98.0	75-125	0.366	20	
Ethyl Ether	1.71	0.066	mg/kg dry	1.65	ND	104	75-125	0.652	20	
Ethylbenzene	1.73	0.066	mg/kg dry	1.65	ND	105	75-125	1.10	20	
Hexachlorobutadiene	1.60	0.13	mg/kg dry	1.65	ND	96.8	75-125	0.787	20	
Isopropylbenzene	1.71	0.16	mg/kg dry	1.65	ND	104	75-125	1.60	20	
m,p-Xylenes	3.40	0.066	mg/kg dry	3.29	ND	103	75-125	1.63	20	
Methyl Isobutyl Ketone	1.89	0.33	mg/kg dry	1.65	ND	115	75-125	0.769	20	
Methylene chloride	1.56	0.33	mg/kg dry	1.65	ND	94.7	75-125	2.22	20	
Methyl-t-butyl ether	1.76	0.066	mg/kg dry	1.65	ND	106	75-125	0.524	20	
Naphthalene	1.75	0.16	mg/kg dry	1.65	ND	106	75-125	1.17	20	
n-Butylbenzene	1.75	0.16	mg/kg dry	1.65	ND	106	75-125	3.04	20	
n-Propylbenzene	1.70	0.16	mg/kg dry	1.65	ND	103	75-125	1.54	20	
o-Xylene	1.68	0.066	mg/kg dry	1.65	ND	102	75-125	0.663	20	
sec-Butylbenzene	1.62	0.16	mg/kg dry	1.65	ND	98.1	75-125	2.41	20	
Styrene	1.80	0.16	mg/kg dry	1.65	ND	109	75-125	1.63	20	
tert-Butylbenzene	1.71	0.16	mg/kg dry	1.65	ND	103	75-125	3.08	20	
Tetrachloroethene	1.52	0.13	mg/kg dry	1.65	ND	92.2	75-125	0.690	20	
Tetrahydrofuran	1.64	0.33	mg/kg dry	1.65	ND	99.2	75-125	5.10	20	
Toluene	1.65	0.066	mg/kg dry	1.65	ND	100	75-125	1.66	20	
trans-1,2-Dichloroethene	1.59	0.066	mg/kg dry	1.65	ND	96.6	75-125	3.05	20	
trans-1,3-Dichloropropene	1.81	0.066	mg/kg dry	1.65	ND	110	75-125	0.435	20	
Trichloroethene	1.64	0.066	mg/kg dry	1.65	ND	99.3	75-125	1.32	20	
Trichlorofluoromethane	1.60	0.066	mg/kg dry	1.65	ND	97.3	75-125	3.15	20	
Vinyl chloride	1.63	0.16	mg/kg dry	1.65	ND	99.1	70-130	0.442	20	
<i>Surrogate: 1,2-Dichloroethane-d4</i>	25.4		ug/L	25.0	NA	102	80-120			
<i>Surrogate: 4-Bromofluorobenzene</i>	24.7		ug/L	25.0	NA	98.6	80-120			
<i>Surrogate: Dibromofluoromethane</i>	24.3		ug/L	25.0	NA	97.4	80-120			
<i>Surrogate: Toluene-d8</i>	25.0		ug/L	25.0	NA	100	80-120			

Braun Intertec-Bloomington
11001 Hampshire Ave. South
Bloomington, MN 55438

Client Ref: Holasek Property, Medina MN
Client Contact: Mr. Jeremy Hansen
PO Number: BL-10-06413

Report #: 1002603
Project Mgr: Thomas P. Wagner
Account ID: BL2004

Volatile Organic Compounds - Quality Control

Batch B0E0400 - EPA 5035

Method Blank (B0E0400-BLK1)

Prepared & Analyzed: 05/25/10

Analyte	Result	MRL	Units	Spike Level	Source Result	%REC	%REC Limits	RPD	RPD Limit	Notes
1,1,1,2-Tetrachloroethane	< 0.050	0.050	mg/kg	NA	NA	NA	NA	NA	NA	
1,1,1-Trichloroethane	< 0.050	0.050	mg/kg	NA	NA	NA	NA	NA	NA	
1,1,2,2-Tetrachloroethane	< 0.050	0.050	mg/kg	NA	NA	NA	NA	NA	NA	
1,1,2-Trichloroethane	< 0.050	0.050	mg/kg	NA	NA	NA	NA	NA	NA	
1,1,2-Trichlorotrifluoroethane	< 0.050	0.050	mg/kg	NA	NA	NA	NA	NA	NA	
1,1-Dichloroethane	< 0.050	0.050	mg/kg	NA	NA	NA	NA	NA	NA	
1,1-Dichloroethene	< 0.050	0.050	mg/kg	NA	NA	NA	NA	NA	NA	
1,1-Dichloropropene	< 0.050	0.050	mg/kg	NA	NA	NA	NA	NA	NA	
1,2,3-Trichlorobenzene	< 0.10	0.10	mg/kg	NA	NA	NA	NA	NA	NA	
1,2,3-Trichloropropane	< 0.050	0.050	mg/kg	NA	NA	NA	NA	NA	NA	
1,2,4-Trichlorobenzene	< 0.050	0.050	mg/kg	NA	NA	NA	NA	NA	NA	
1,2,4-Trimethylbenzene	< 0.12	0.12	mg/kg	NA	NA	NA	NA	NA	NA	
1,2-Dibromo-3-chloropropane	< 0.50	0.50	mg/kg	NA	NA	NA	NA	NA	NA	
1,2-Dibromoethane	< 0.050	0.050	mg/kg	NA	NA	NA	NA	NA	NA	
1,2-Dichlorobenzene	< 0.050	0.050	mg/kg	NA	NA	NA	NA	NA	NA	
1,2-Dichloroethane	< 0.050	0.050	mg/kg	NA	NA	NA	NA	NA	NA	
1,2-Dichloropropane	< 0.050	0.050	mg/kg	NA	NA	NA	NA	NA	NA	
1,3,5-Trimethylbenzene	< 0.12	0.12	mg/kg	NA	NA	NA	NA	NA	NA	
1,3-Dichlorobenzene	< 0.050	0.050	mg/kg	NA	NA	NA	NA	NA	NA	
1,3-Dichloropropane	< 0.050	0.050	mg/kg	NA	NA	NA	NA	NA	NA	
1,4-Dichlorobenzene	< 0.050	0.050	mg/kg	NA	NA	NA	NA	NA	NA	
2,2-Dichloropropane	< 0.050	0.050	mg/kg	NA	NA	NA	NA	NA	NA	
2-Butanone (MEK)	< 0.50	0.50	mg/kg	NA	NA	NA	NA	NA	NA	
2-Chlorotoluene	< 0.12	0.12	mg/kg	NA	NA	NA	NA	NA	NA	
4-Chlorotoluene	< 0.12	0.12	mg/kg	NA	NA	NA	NA	NA	NA	
4-Isopropyltoluene	< 0.050	0.050	mg/kg	NA	NA	NA	NA	NA	NA	
Acetone	< 0.75	0.75	mg/kg	NA	NA	NA	NA	NA	NA	
Allyl Chloride	< 0.050	0.050	mg/kg	NA	NA	NA	NA	NA	NA	
Benzene	< 0.050	0.050	mg/kg	NA	NA	NA	NA	NA	NA	
Bromobenzene	< 0.050	0.050	mg/kg	NA	NA	NA	NA	NA	NA	
Bromochloromethane	< 0.050	0.050	mg/kg	NA	NA	NA	NA	NA	NA	
Bromodichloromethane	< 0.050	0.050	mg/kg	NA	NA	NA	NA	NA	NA	
Bromoform	< 0.25	0.25	mg/kg	NA	NA	NA	NA	NA	NA	
Bromomethane	< 0.050	0.050	mg/kg	NA	NA	NA	NA	NA	NA	
Carbon Tetrachloride	< 0.050	0.050	mg/kg	NA	NA	NA	NA	NA	NA	
Chlorobenzene	< 0.050	0.050	mg/kg	NA	NA	NA	NA	NA	NA	
Chlorodibromomethane	< 0.050	0.050	mg/kg	NA	NA	NA	NA	NA	NA	
Chloroethane	< 0.050	0.050	mg/kg	NA	NA	NA	NA	NA	NA	
Chloroform	< 0.050	0.050	mg/kg	NA	NA	NA	NA	NA	NA	

Braun Intertec-Bloomington
11001 Hampshire Ave. South
Bloomington, MN 55438

Client Ref: Holasek Property, Medina MN
Client Contact: Mr. Jeremy Hansen
PO Number: BL-10-06413

Report #: 1002603
Project Mgr: Thomas P. Wagner
Account ID: BL2004

Volatile Organic Compounds - Quality Control

Batch B0E0400 - EPA 5035

Method Blank (B0E0400-BLK1)

Prepared & Analyzed: 05/25/10

Analyte	Result	MRL	Units	Spike Level	Source Result	%REC	%REC Limits	RPD	RPD Limit	Notes
Chloromethane	< 0.050	0.050	mg/kg	NA	NA	NA	NA	NA	NA	
cis-1,2-Dichloroethene	< 0.050	0.050	mg/kg	NA	NA	NA	NA	NA	NA	
cis-1,3-Dichloropropene	< 0.050	0.050	mg/kg	NA	NA	NA	NA	NA	NA	
Dibromomethane	< 0.050	0.050	mg/kg	NA	NA	NA	NA	NA	NA	
Dichlorodifluoromethane	< 0.050	0.050	mg/kg	NA	NA	NA	NA	NA	NA	
Dichlorofluoromethane	< 0.050	0.050	mg/kg	NA	NA	NA	NA	NA	NA	
Ethyl Ether	< 0.050	0.050	mg/kg	NA	NA	NA	NA	NA	NA	
Ethylbenzene	< 0.050	0.050	mg/kg	NA	NA	NA	NA	NA	NA	
Hexachlorobutadiene	< 0.10	0.10	mg/kg	NA	NA	NA	NA	NA	NA	
Isopropylbenzene	< 0.12	0.12	mg/kg	NA	NA	NA	NA	NA	NA	
m,p-Xylenes	< 0.050	0.050	mg/kg	NA	NA	NA	NA	NA	NA	
Methyl Isobutyl Ketone	< 0.25	0.25	mg/kg	NA	NA	NA	NA	NA	NA	
Methylene chloride	< 0.25	0.25	mg/kg	NA	NA	NA	NA	NA	NA	
Methyl-t-butyl ether	< 0.050	0.050	mg/kg	NA	NA	NA	NA	NA	NA	
Naphthalene	< 0.12	0.12	mg/kg	NA	NA	NA	NA	NA	NA	
n-Butylbenzene	< 0.12	0.12	mg/kg	NA	NA	NA	NA	NA	NA	
n-Propylbenzene	< 0.12	0.12	mg/kg	NA	NA	NA	NA	NA	NA	
o-Xylene	< 0.050	0.050	mg/kg	NA	NA	NA	NA	NA	NA	
sec-Butylbenzene	< 0.12	0.12	mg/kg	NA	NA	NA	NA	NA	NA	
Styrene	< 0.12	0.12	mg/kg	NA	NA	NA	NA	NA	NA	
tert-Butylbenzene	< 0.12	0.12	mg/kg	NA	NA	NA	NA	NA	NA	
Tetrachloroethene	< 0.10	0.10	mg/kg	NA	NA	NA	NA	NA	NA	
Tetrahydrofuran	< 0.25	0.25	mg/kg	NA	NA	NA	NA	NA	NA	
Toluene	< 0.050	0.050	mg/kg	NA	NA	NA	NA	NA	NA	
trans-1,2-Dichloroethene	< 0.050	0.050	mg/kg	NA	NA	NA	NA	NA	NA	
trans-1,3-Dichloropropene	< 0.050	0.050	mg/kg	NA	NA	NA	NA	NA	NA	
Trichloroethene	< 0.050	0.050	mg/kg	NA	NA	NA	NA	NA	NA	
Trichlorofluoromethane	< 0.050	0.050	mg/kg	NA	NA	NA	NA	NA	NA	
Vinyl chloride	< 0.12	0.12	mg/kg	NA	NA	NA	NA	NA	NA	
<i>Surrogate: 1,2-Dichloroethane-d4</i>	<i>26.0</i>		<i>ug/L</i>	<i>25.0</i>	<i>NA</i>	<i>104</i>	<i>80-120</i>			
<i>Surrogate: 4-Bromofluorobenzene</i>	<i>23.1</i>		<i>ug/L</i>	<i>25.0</i>	<i>NA</i>	<i>92.5</i>	<i>80-120</i>			
<i>Surrogate: Dibromofluoromethane</i>	<i>24.9</i>		<i>ug/L</i>	<i>25.0</i>	<i>NA</i>	<i>99.8</i>	<i>80-120</i>			
<i>Surrogate: Toluene-d8</i>	<i>24.7</i>		<i>ug/L</i>	<i>25.0</i>	<i>NA</i>	<i>98.8</i>	<i>80-120</i>			

Braun Intertec-Bloomington
11001 Hampshire Ave. South
Bloomington, MN 55438

Client Ref: Holasek Property, Medina MN
Client Contact: Mr. Jeremy Hansen
PO Number: BL-10-06413

Report #: 1002603
Project Mgr: Thomas P. Wagner
Account ID: BL2004

Volatile Organic Compounds - Quality Control

Batch B0E0400 - EPA 5035

Laboratory Control Sample (B0E0400-BS1)

Prepared & Analyzed: 05/25/10

Analyte	Result	MRL	Units	Spike Level	Source Result	%REC	%REC Limits	RPD	RPD Limit	Notes
1,1,1,2-Tetrachloroethane	1.22	0.050	mg/kg	1.25	NA	97.2	75-125	NA	NA	
1,1,1-Trichloroethane	1.27	0.050	mg/kg	1.25	NA	101	75-125	NA	NA	
1,1,2,2-Tetrachloroethane	1.27	0.050	mg/kg	1.25	NA	101	75-125	NA	NA	
1,1,2-Trichloroethane	1.19	0.050	mg/kg	1.25	NA	94.9	75-125	NA	NA	
1,1,2-Trichlorotrifluoroethane	1.20	0.050	mg/kg	1.25	NA	96.1	75-125	NA	NA	
1,1-Dichloroethane	1.23	0.050	mg/kg	1.25	NA	98.2	75-125	NA	NA	
1,1-Dichloroethene	1.19	0.050	mg/kg	1.25	NA	95.1	75-125	NA	NA	
1,1-Dichloropropene	1.28	0.050	mg/kg	1.25	NA	102	75-125	NA	NA	
1,2,3-Trichlorobenzene	1.25	0.10	mg/kg	1.25	NA	100	75-125	NA	NA	
1,2,3-Trichloropropane	1.24	0.050	mg/kg	1.25	NA	98.9	75-125	NA	NA	
1,2,4-Trichlorobenzene	1.30	0.050	mg/kg	1.25	NA	103	75-125	NA	NA	
1,2,4-Trimethylbenzene	1.32	0.12	mg/kg	1.25	NA	106	75-125	NA	NA	
1,2-Dibromo-3-chloropropane	1.26	0.50	mg/kg	1.25	NA	101	75-125	NA	NA	
1,2-Dibromoethane	1.25	0.050	mg/kg	1.25	NA	99.8	75-125	NA	NA	
1,2-Dichlorobenzene	1.26	0.050	mg/kg	1.25	NA	100	75-125	NA	NA	
1,2-Dichloroethane	1.28	0.050	mg/kg	1.25	NA	102	75-125	NA	NA	
1,2-Dichloropropane	1.27	0.050	mg/kg	1.25	NA	102	75-125	NA	NA	
1,3,5-Trimethylbenzene	1.32	0.12	mg/kg	1.25	NA	105	75-125	NA	NA	
1,3-Dichlorobenzene	1.26	0.050	mg/kg	1.25	NA	100	75-125	NA	NA	
1,3-Dichloropropane	1.23	0.050	mg/kg	1.25	NA	98.4	75-125	NA	NA	
1,4-Dichlorobenzene	1.22	0.050	mg/kg	1.25	NA	97.7	75-125	NA	NA	
2,2-Dichloropropane	1.24	0.050	mg/kg	1.25	NA	99.3	75-125	NA	NA	
2-Butanone (MEK)	1.07	0.50	mg/kg	1.25	NA	85.6	75-140	NA	NA	
2-Chlorotoluene	1.27	0.12	mg/kg	1.25	NA	101	75-125	NA	NA	
4-Chlorotoluene	1.28	0.12	mg/kg	1.25	NA	103	75-125	NA	NA	
4-Isopropyltoluene	1.31	0.050	mg/kg	1.25	NA	105	75-125	NA	NA	
Acetone	1.11	0.75	mg/kg	1.25	NA	88.5	80-175	NA	NA	
Allyl Chloride	1.22	0.050	mg/kg	1.25	NA	97.6	75-125	NA	NA	
Benzene	1.24	0.050	mg/kg	1.25	NA	99.2	75-125	NA	NA	
Bromobenzene	1.25	0.050	mg/kg	1.25	NA	100	75-125	NA	NA	
Bromochloromethane	1.23	0.050	mg/kg	1.25	NA	98.1	75-125	NA	NA	
Bromodichloromethane	1.30	0.050	mg/kg	1.25	NA	104	75-125	NA	NA	
Bromoform	1.26	0.25	mg/kg	1.25	NA	101	75-125	NA	NA	
Bromomethane	1.18	0.050	mg/kg	1.25	NA	94.5	70-130	NA	NA	
Carbon Tetrachloride	1.30	0.050	mg/kg	1.25	NA	104	75-125	NA	NA	
Chlorobenzene	1.21	0.050	mg/kg	1.25	NA	96.5	75-125	NA	NA	
Chlorodibromomethane	1.29	0.050	mg/kg	1.25	NA	103	75-125	NA	NA	
Chloroethane	1.19	0.050	mg/kg	1.25	NA	95.0	75-125	NA	NA	
Chloroform	1.25	0.050	mg/kg	1.25	NA	99.6	75-125	NA	NA	

Braun Intertec-Bloomington
11001 Hampshire Ave. South
Bloomington, MN 55438

Client Ref: Holasek Property, Medina MN
Client Contact: Mr. Jeremy Hansen
PO Number: BL-10-06413

Report #: 1002603
Project Mgr: Thomas P. Wagner
Account ID: BL2004

Volatile Organic Compounds - Quality Control

Batch B0E0400 - EPA 5035

Laboratory Control Sample (B0E0400-BS1)

Prepared & Analyzed: 05/25/10

Analyte	Result	MRL	Units	Spike Level	Source Result	%REC	%REC Limits	RPD	RPD Limit	Notes
Chloromethane	1.20	0.050	mg/kg	1.25	NA	96.2	75-125	NA	NA	
cis-1,2-Dichloroethene	1.21	0.050	mg/kg	1.25	NA	96.8	75-125	NA	NA	
cis-1,3-Dichloropropene	1.32	0.050	mg/kg	1.25	NA	105	75-125	NA	NA	
Dibromomethane	1.27	0.050	mg/kg	1.25	NA	102	75-125	NA	NA	
Dichlorodifluoromethane	1.04	0.050	mg/kg	1.25	NA	82.7	70-130	NA	NA	
Dichlorofluoromethane	1.23	0.050	mg/kg	1.25	NA	98.5	75-125	NA	NA	
Ethyl Ether	1.24	0.050	mg/kg	1.25	NA	98.8	75-125	NA	NA	
Ethylbenzene	1.30	0.050	mg/kg	1.25	NA	103	75-125	NA	NA	
Hexachlorobutadiene	1.22	0.10	mg/kg	1.25	NA	97.0	75-125	NA	NA	
Isopropylbenzene	1.28	0.12	mg/kg	1.25	NA	102	75-125	NA	NA	
m,p-Xylenes	2.50	0.050	mg/kg	2.50	NA	100	75-125	NA	NA	
Methyl Isobutyl Ketone	1.32	0.25	mg/kg	1.25	NA	105	75-125	NA	NA	
Methylene chloride	1.13	0.25	mg/kg	1.25	NA	90.4	75-125	NA	NA	
Methyl-t-butyl ether	1.27	0.050	mg/kg	1.25	NA	101	75-125	NA	NA	
Naphthalene	1.34	0.12	mg/kg	1.25	NA	107	75-125	NA	NA	
n-Butylbenzene	1.34	0.12	mg/kg	1.25	NA	107	75-125	NA	NA	
n-Propylbenzene	1.29	0.12	mg/kg	1.25	NA	103	75-125	NA	NA	
o-Xylene	1.24	0.050	mg/kg	1.25	NA	99.3	75-125	NA	NA	
sec-Butylbenzene	1.26	0.12	mg/kg	1.25	NA	100	75-125	NA	NA	
Styrene	1.33	0.12	mg/kg	1.25	NA	106	75-125	NA	NA	
tert-Butylbenzene	1.31	0.12	mg/kg	1.25	NA	105	75-125	NA	NA	
Tetrachloroethene	1.21	0.10	mg/kg	1.25	NA	96.5	75-125	NA	NA	
Tetrahydrofuran	1.23	0.25	mg/kg	1.25	NA	98.4	75-125	NA	NA	
Toluene	1.22	0.050	mg/kg	1.25	NA	97.1	75-125	NA	NA	
trans-1,2-Dichloroethene	1.20	0.050	mg/kg	1.25	NA	95.5	75-125	NA	NA	
trans-1,3-Dichloropropene	1.34	0.050	mg/kg	1.25	NA	107	75-125	NA	NA	
Trichloroethene	1.24	0.050	mg/kg	1.25	NA	98.9	75-125	NA	NA	
Trichlorofluoromethane	1.26	0.050	mg/kg	1.25	NA	101	75-125	NA	NA	
Vinyl chloride	1.29	0.12	mg/kg	1.25	NA	103	70-130	NA	NA	
<i>Surrogate: 1,2-Dichloroethane-d4</i>	25.5		ug/L	25.0	NA	102	80-120			
<i>Surrogate: 4-Bromofluorobenzene</i>	24.6		ug/L	25.0	NA	98.6	80-120			
<i>Surrogate: Dibromofluoromethane</i>	25.1		ug/L	25.0	NA	101	80-120			
<i>Surrogate: Toluene-d8</i>	24.1		ug/L	25.0	NA	96.5	80-120			

Braun Intertec-Bloomington
11001 Hampshire Ave. South
Bloomington, MN 55438

Client Ref: Holasek Property, Medina MN
Client Contact: Mr. Jeremy Hansen
PO Number: BL-10-06413

Report #: 1002603
Project Mgr: Thomas P. Wagner
Account ID: BL2004

Volatile Organic Compounds - Quality Control

Batch B0E0400 - EPA 5035

Laboratory Control Sample Duplicate (B0E0400-BSD1)

Prepared & Analyzed: 05/25/10

Analyte	Result	MRL	Units	Spike Level	Source Result	%REC	%REC Limits	RPD	RPD Limit	Notes
1,1,1,2-Tetrachloroethane	1.24	0.050	mg/kg	1.25	NA	99.4	75-125	2.23	20	
1,1,1-Trichloroethane	1.27	0.050	mg/kg	1.25	NA	101	75-125	0.197	20	
1,1,2,2-Tetrachloroethane	1.22	0.050	mg/kg	1.25	NA	97.3	75-125	4.02	20	
1,1,2-Trichloroethane	1.20	0.050	mg/kg	1.25	NA	95.4	75-125	0.588	20	
1,1,2-Trichlorotrifluoroethane	1.20	0.050	mg/kg	1.25	NA	95.4	75-125	0.708	20	
1,1-Dichloroethane	1.24	0.050	mg/kg	1.25	NA	98.9	75-125	0.729	20	
1,1-Dichloroethene	1.19	0.050	mg/kg	1.25	NA	95.0	75-125	0.126	20	
1,1-Dichloropropene	1.26	0.050	mg/kg	1.25	NA	101	75-125	1.42	20	
1,2,3-Trichlorobenzene	1.20	0.10	mg/kg	1.25	NA	96.1	75-125	4.11	20	
1,2,3-Trichloropropane	1.21	0.050	mg/kg	1.25	NA	96.5	75-125	2.49	20	
1,2,4-Trichlorobenzene	1.25	0.050	mg/kg	1.25	NA	99.5	75-125	3.86	20	
1,2,4-Trimethylbenzene	1.32	0.12	mg/kg	1.25	NA	106	75-125	0.0756	20	
1,2-Dibromo-3-chloropropane	1.17	0.50	mg/kg	1.25	NA	93.7	75-125	7.27	20	
1,2-Dibromoethane	1.22	0.050	mg/kg	1.25	NA	97.2	75-125	2.59	20	
1,2-Dichlorobenzene	1.25	0.050	mg/kg	1.25	NA	100	75-125	0.279	20	
1,2-Dichloroethane	1.24	0.050	mg/kg	1.25	NA	99.3	75-125	2.62	20	
1,2-Dichloropropane	1.27	0.050	mg/kg	1.25	NA	102	75-125	0.236	20	
1,3,5-Trimethylbenzene	1.32	0.12	mg/kg	1.25	NA	105	75-125	0.266	20	
1,3-Dichlorobenzene	1.25	0.050	mg/kg	1.25	NA	99.5	75-125	0.879	20	
1,3-Dichloropropane	1.21	0.050	mg/kg	1.25	NA	97.0	75-125	1.47	20	
1,4-Dichlorobenzene	1.22	0.050	mg/kg	1.25	NA	97.8	75-125	0.0408	20	
2,2-Dichloropropane	1.24	0.050	mg/kg	1.25	NA	98.7	75-125	0.565	20	
2-Butanone (MEK)	0.956	0.50	mg/kg	1.25	NA	76.3	75-140	11.5	20	
2-Chlorotoluene	1.25	0.12	mg/kg	1.25	NA	100	75-125	1.15	20	
4-Chlorotoluene	1.27	0.12	mg/kg	1.25	NA	102	75-125	0.821	20	
4-Isopropyltoluene	1.30	0.050	mg/kg	1.25	NA	104	75-125	0.841	20	
Acetone	1.01	0.75	mg/kg	1.25	NA	80.8	80-175	9.01	25	
Allyl Chloride	1.21	0.050	mg/kg	1.25	NA	96.8	75-125	0.821	20	
Benzene	1.26	0.050	mg/kg	1.25	NA	101	75-125	1.76	20	
Bromobenzene	1.23	0.050	mg/kg	1.25	NA	98.2	75-125	1.77	20	
Bromochloromethane	1.20	0.050	mg/kg	1.25	NA	95.7	75-125	2.47	20	
Bromodichloromethane	1.30	0.050	mg/kg	1.25	NA	103	75-125	0.654	20	
Bromoform	1.26	0.25	mg/kg	1.25	NA	100	75-125	0.754	20	
Bromomethane	1.13	0.050	mg/kg	1.25	NA	90.3	70-130	4.45	20	
Carbon Tetrachloride	1.30	0.050	mg/kg	1.25	NA	104	75-125	0.269	20	
Chlorobenzene	1.23	0.050	mg/kg	1.25	NA	98.5	75-125	2.05	20	
Chlorodibromomethane	1.29	0.050	mg/kg	1.25	NA	103	75-125	0.233	20	
Chloroethane	1.17	0.050	mg/kg	1.25	NA	93.1	75-125	2.04	20	
Chloroform	1.26	0.050	mg/kg	1.25	NA	101	75-125	1.39	20	

Braun Intertec-Bloomington
11001 Hampshire Ave. South
Bloomington, MN 55438

Client Ref: Holasek Property, Medina MN
Client Contact: Mr. Jeremy Hansen
PO Number: BL-10-06413

Report #: 1002603
Project Mgr: Thomas P. Wagner
Account ID: BL2004

Volatile Organic Compounds - Quality Control

Batch B0E0400 - EPA 5035

Laboratory Control Sample Duplicate (B0E0400-BSD1)

Prepared & Analyzed: 05/25/10

Analyte	Result	MRL	Units	Spike Level	Source Result	%REC	%REC Limits	RPD	RPD Limit	Notes
Chloromethane	1.19	0.050	mg/kg	1.25	NA	95.3	75-125	0.876	20	
cis-1,2-Dichloroethene	1.23	0.050	mg/kg	1.25	NA	97.9	75-125	1.11	20	
cis-1,3-Dichloropropene	1.30	0.050	mg/kg	1.25	NA	104	75-125	1.03	20	
Dibromomethane	1.22	0.050	mg/kg	1.25	NA	97.2	75-125	4.57	20	
Dichlorodifluoromethane	1.07	0.050	mg/kg	1.25	NA	85.2	70-130	3.00	20	
Dichlorofluoromethane	1.21	0.050	mg/kg	1.25	NA	96.6	75-125	1.92	20	
Ethyl Ether	1.17	0.050	mg/kg	1.25	NA	93.6	75-125	5.40	20	
Ethylbenzene	1.31	0.050	mg/kg	1.25	NA	104	75-125	0.883	20	
Hexachlorobutadiene	1.16	0.10	mg/kg	1.25	NA	92.9	75-125	4.33	20	
Isopropylbenzene	1.30	0.12	mg/kg	1.25	NA	104	75-125	1.86	20	
m,p-Xylenes	2.57	0.050	mg/kg	2.50	NA	103	75-125	2.59	20	
Methyl Isobutyl Ketone	1.23	0.25	mg/kg	1.25	NA	98.3	75-125	6.71	20	
Methylene chloride	1.14	0.25	mg/kg	1.25	NA	90.8	75-125	0.441	20	
Methyl-t-butyl ether	1.22	0.050	mg/kg	1.25	NA	97.3	75-125	4.18	20	
Naphthalene	1.23	0.12	mg/kg	1.25	NA	98.4	75-125	8.21	20	
n-Butylbenzene	1.35	0.12	mg/kg	1.25	NA	108	75-125	0.445	20	
n-Propylbenzene	1.28	0.12	mg/kg	1.25	NA	102	75-125	0.932	20	
o-Xylene	1.27	0.050	mg/kg	1.25	NA	101	75-125	2.07	20	
sec-Butylbenzene	1.26	0.12	mg/kg	1.25	NA	101	75-125	0.278	20	
Styrene	1.34	0.12	mg/kg	1.25	NA	107	75-125	1.12	20	
tert-Butylbenzene	1.31	0.12	mg/kg	1.25	NA	105	75-125	0.190	20	
Tetrachloroethene	1.37	0.10	mg/kg	1.25	NA	109	75-125	12.3	20	
Tetrahydrofuran	1.10	0.25	mg/kg	1.25	NA	87.7	75-125	11.6	20	
Toluene	1.24	0.050	mg/kg	1.25	NA	98.8	75-125	1.75	20	
trans-1,2-Dichloroethene	1.19	0.050	mg/kg	1.25	NA	95.0	75-125	0.587	20	
trans-1,3-Dichloropropene	1.33	0.050	mg/kg	1.25	NA	106	75-125	0.674	20	
Trichloroethene	1.26	0.050	mg/kg	1.25	NA	100	75-125	1.48	20	
Trichlorofluoromethane	1.26	0.050	mg/kg	1.25	NA	101	75-125	0.0396	20	
Vinyl chloride	1.30	0.12	mg/kg	1.25	NA	103	70-130	0.542	20	
<i>Surrogate: 1,2-Dichloroethane-d4</i>	25.6		ug/L	25.0	NA	103	80-120			
<i>Surrogate: 4-Bromofluorobenzene</i>	24.4		ug/L	25.0	NA	97.6	80-120			
<i>Surrogate: Dibromofluoromethane</i>	24.6		ug/L	25.0	NA	98.4	80-120			
<i>Surrogate: Toluene-d8</i>	24.3		ug/L	25.0	NA	97.3	80-120			

Braun Intertec-Bloomington
11001 Hampshire Ave. South
Bloomington, MN 55438

Client Ref: Holasek Property, Medina MN
Client Contact: Mr. Jeremy Hansen
PO Number: BL-10-06413

Report #: 1002603
Project Mgr: Thomas P. Wagner
Account ID: BL2004

Volatile Organic Compounds - Quality Control

Batch B0E0400 - EPA 5035

Matrix Spike (B0E0400-MS1)

Source: 1002541-02RE1

Prepared & Analyzed: 05/25/10

Analyte	Result	MRL	Units	Spike Level	Source Result	%REC	%REC Limits	RPD	RPD Limit	Notes
1,1,1,2-Tetrachloroethane	1.27	0.050	mg/kg	1.25	ND	101	75-125	NA	NA	
1,1,1-Trichloroethane	1.28	0.050	mg/kg	1.25	ND	102	75-125	NA	NA	
1,1,2,2-Tetrachloroethane	1.29	0.050	mg/kg	1.25	ND	103	75-125	NA	NA	
1,1,2-Trichloroethane	1.22	0.050	mg/kg	1.25	ND	97.2	75-125	NA	NA	
1,1,2-Trichlorotrifluoroethane	1.22	0.050	mg/kg	1.25	ND	97.4	75-125	NA	NA	
1,1-Dichloroethane	1.23	0.050	mg/kg	1.25	ND	98.0	75-125	NA	NA	
1,1-Dichloroethene	1.21	0.050	mg/kg	1.25	ND	96.4	75-125	NA	NA	
1,1-Dichloropropene	1.28	0.050	mg/kg	1.25	ND	102	75-125	NA	NA	
1,2,3-Trichlorobenzene	1.28	0.10	mg/kg	1.25	ND	102	75-125	NA	NA	
1,2,3-Trichloropropane	1.28	0.050	mg/kg	1.25	ND	102	75-125	NA	NA	
1,2,4-Trichlorobenzene	1.33	0.050	mg/kg	1.25	ND	106	75-125	NA	NA	
1,2,4-Trimethylbenzene	1.36	0.12	mg/kg	1.25	0.00500	108	75-125	NA	NA	
1,2-Dibromo-3-chloropropane	1.18	0.50	mg/kg	1.25	ND	94.4	75-125	NA	NA	
1,2-Dibromoethane	1.28	0.050	mg/kg	1.25	ND	102	75-125	NA	NA	
1,2-Dichlorobenzene	1.28	0.050	mg/kg	1.25	ND	102	75-125	NA	NA	
1,2-Dichloroethane	1.28	0.050	mg/kg	1.25	ND	102	75-125	NA	NA	
1,2-Dichloropropane	1.29	0.050	mg/kg	1.25	ND	103	75-125	NA	NA	
1,3,5-Trimethylbenzene	1.35	0.12	mg/kg	1.25	ND	108	75-125	NA	NA	
1,3-Dichlorobenzene	1.27	0.050	mg/kg	1.25	ND	101	75-125	NA	NA	
1,3-Dichloropropane	1.26	0.050	mg/kg	1.25	ND	100	75-125	NA	NA	
1,4-Dichlorobenzene	1.26	0.050	mg/kg	1.25	ND	101	75-125	NA	NA	
2,2-Dichloropropane	1.32	0.050	mg/kg	1.25	ND	105	75-125	NA	NA	
2-Butanone (MEK)	1.16	0.50	mg/kg	1.25	ND	92.9	75-170	NA	NA	
2-Chlorotoluene	1.29	0.12	mg/kg	1.25	ND	103	75-125	NA	NA	
4-Chlorotoluene	1.29	0.12	mg/kg	1.25	ND	103	75-125	NA	NA	
4-Isopropyltoluene	1.36	0.050	mg/kg	1.25	ND	108	75-125	NA	NA	
Acetone	1.02	0.75	mg/kg	1.25	ND	81.2	75-180	NA	NA	
Allyl Chloride	1.22	0.050	mg/kg	1.25	ND	97.7	75-125	NA	NA	
Benzene	1.28	0.050	mg/kg	1.25	ND	102	75-125	NA	NA	
Bromobenzene	1.27	0.050	mg/kg	1.25	ND	101	75-125	NA	NA	
Bromochloromethane	1.17	0.050	mg/kg	1.25	ND	93.7	75-125	NA	NA	
Bromodichloromethane	1.33	0.050	mg/kg	1.25	ND	106	75-125	NA	NA	
Bromoform	1.32	0.25	mg/kg	1.25	ND	105	75-125	NA	NA	
Bromomethane	1.21	0.050	mg/kg	1.25	ND	96.5	70-130	NA	NA	
Carbon Tetrachloride	1.34	0.050	mg/kg	1.25	ND	107	75-125	NA	NA	
Chlorobenzene	1.25	0.050	mg/kg	1.25	ND	99.7	75-125	NA	NA	
Chlorodibromomethane	1.32	0.050	mg/kg	1.25	ND	106	75-125	NA	NA	
Chloroethane	1.19	0.050	mg/kg	1.25	ND	94.7	75-125	NA	NA	
Chloroform	1.25	0.050	mg/kg	1.25	ND	99.6	75-125	NA	NA	

Braun Intertec-Bloomington
11001 Hampshire Ave. South
Bloomington, MN 55438

Client Ref: Holasek Property, Medina MN
Client Contact: Mr. Jeremy Hansen
PO Number: BL-10-06413

Report #: 1002603
Project Mgr: Thomas P. Wagner
Account ID: BL2004

Volatile Organic Compounds - Quality Control

Batch B0E0400 - EPA 5035

Matrix Spike (B0E0400-MS1)

Source: 1002541-02RE1

Prepared & Analyzed: 05/25/10

Analyte	Result	MRL	Units	Spike Level	Source Result	%REC	%REC Limits	RPD	RPD Limit	Notes
Chloromethane	1.20	0.050	mg/kg	1.25	ND	96.1	75-125	NA	NA	
cis-1,2-Dichloroethene	1.22	0.050	mg/kg	1.25	ND	97.6	75-125	NA	NA	
cis-1,3-Dichloropropene	1.35	0.050	mg/kg	1.25	ND	108	75-125	NA	NA	
Dibromomethane	1.29	0.050	mg/kg	1.25	ND	103	75-125	NA	NA	
Dichlorodifluoromethane	1.05	0.050	mg/kg	1.25	ND	83.8	70-130	NA	NA	
Dichlorofluoromethane	1.24	0.050	mg/kg	1.25	ND	98.7	75-125	NA	NA	
Ethyl Ether	1.22	0.050	mg/kg	1.25	ND	97.8	75-125	NA	NA	
Ethylbenzene	1.34	0.050	mg/kg	1.25	ND	107	75-125	NA	NA	
Hexachlorobutadiene	1.30	0.10	mg/kg	1.25	ND	104	75-125	NA	NA	
Isopropylbenzene	1.35	0.12	mg/kg	1.25	ND	108	75-125	NA	NA	
m,p-Xylenes	2.66	0.050	mg/kg	2.50	0.00850	106	75-125	NA	NA	
Methyl Isobutyl Ketone	1.32	0.25	mg/kg	1.25	ND	105	75-125	NA	NA	
Methylene chloride	1.12	0.25	mg/kg	1.25	ND	89.7	75-125	NA	NA	
Methyl-t-butyl ether	1.26	0.050	mg/kg	1.25	ND	101	75-125	NA	NA	
Naphthalene	1.35	0.12	mg/kg	1.25	0.0320	105	75-125	NA	NA	
n-Butylbenzene	1.38	0.12	mg/kg	1.25	ND	111	75-125	NA	NA	
n-Propylbenzene	1.33	0.12	mg/kg	1.25	ND	106	75-125	NA	NA	
o-Xylene	1.31	0.050	mg/kg	1.25	ND	105	75-125	NA	NA	
sec-Butylbenzene	1.28	0.12	mg/kg	1.25	ND	102	75-125	NA	NA	
Styrene	1.38	0.12	mg/kg	1.25	ND	110	75-125	NA	NA	
tert-Butylbenzene	1.36	0.12	mg/kg	1.25	ND	108	75-125	NA	NA	
Tetrachloroethene	1.18	0.10	mg/kg	1.25	ND	94.5	75-125	NA	NA	
Tetrahydrofuran	0.934	0.25	mg/kg	1.25	ND	74.6	75-125	NA	NA	
Toluene	1.27	0.050	mg/kg	1.25	0.0105	100	75-125	NA	NA	
trans-1,2-Dichloroethene	1.20	0.050	mg/kg	1.25	ND	96.1	75-125	NA	NA	
trans-1,3-Dichloropropene	1.39	0.050	mg/kg	1.25	ND	111	75-125	NA	NA	
Trichloroethene	1.27	0.050	mg/kg	1.25	ND	101	75-125	NA	NA	
Trichlorofluoromethane	1.26	0.050	mg/kg	1.25	ND	101	75-125	NA	NA	
Vinyl chloride	1.32	0.12	mg/kg	1.25	ND	105	70-130	NA	NA	
<i>Surrogate: 1,2-Dichloroethane-d4</i>	<i>25.0</i>		<i>ug/L</i>	<i>25.0</i>	<i>NA</i>	<i>99.8</i>	<i>80-120</i>			
<i>Surrogate: 4-Bromofluorobenzene</i>	<i>24.7</i>		<i>ug/L</i>	<i>25.0</i>	<i>NA</i>	<i>98.7</i>	<i>80-120</i>			
<i>Surrogate: Dibromofluoromethane</i>	<i>24.6</i>		<i>ug/L</i>	<i>25.0</i>	<i>NA</i>	<i>98.6</i>	<i>80-120</i>			
<i>Surrogate: Toluene-d8</i>	<i>24.5</i>		<i>ug/L</i>	<i>25.0</i>	<i>NA</i>	<i>98.0</i>	<i>80-120</i>			

Braun Intertec-Bloomington
11001 Hampshire Ave. South
Bloomington, MN 55438

Client Ref: Holasek Property, Medina MN
Client Contact: Mr. Jeremy Hansen
PO Number: BL-10-06413

Report #: 1002603
Project Mgr: Thomas P. Wagner
Account ID: BL2004

Volatile Organic Compounds - Quality Control

Batch B0E0400 - EPA 5035

Matrix Spike Duplicate (B0E0400-MSD1)

Source: 1002541-02RE1

Prepared & Analyzed: 05/25/10

Analyte	Result	MRL	Units	Spike Level	Source Result	%REC	%REC Limits	RPD	RPD Limit	Notes
1,1,1,2-Tetrachloroethane	1.25	0.050	mg/kg	1.25	ND	100	75-125	0.992	20	
1,1,1-Trichloroethane	1.25	0.050	mg/kg	1.25	ND	100	75-125	2.17	20	
1,1,2,2-Tetrachloroethane	1.22	0.050	mg/kg	1.25	ND	97.7	75-125	5.37	20	
1,1,2-Trichloroethane	1.22	0.050	mg/kg	1.25	ND	97.2	75-125	0.0411	20	
1,1,2-Trichlorotrifluoroethane	1.17	0.050	mg/kg	1.25	ND	93.7	75-125	3.88	20	
1,1-Dichloroethane	1.20	0.050	mg/kg	1.25	ND	95.9	75-125	2.10	20	
1,1-Dichloroethene	1.18	0.050	mg/kg	1.25	ND	94.1	75-125	2.47	20	
1,1-Dichloropropene	1.26	0.050	mg/kg	1.25	ND	101	75-125	1.38	20	
1,2,3-Trichlorobenzene	1.22	0.10	mg/kg	1.25	ND	97.6	75-125	4.36	20	
1,2,3-Trichloropropane	1.27	0.050	mg/kg	1.25	ND	101	75-125	1.02	20	
1,2,4-Trichlorobenzene	1.28	0.050	mg/kg	1.25	ND	102	75-125	4.10	20	
1,2,4-Trimethylbenzene	1.33	0.12	mg/kg	1.25	0.00500	106	75-125	1.75	20	
1,2-Dibromo-3-chloropropane	1.14	0.50	mg/kg	1.25	ND	91.2	75-125	3.44	20	
1,2-Dibromoethane	1.24	0.050	mg/kg	1.25	ND	99.0	75-125	3.14	20	
1,2-Dichlorobenzene	1.24	0.050	mg/kg	1.25	ND	99.2	75-125	3.25	20	
1,2-Dichloroethane	1.25	0.050	mg/kg	1.25	ND	99.5	75-125	2.34	20	
1,2-Dichloropropane	1.27	0.050	mg/kg	1.25	ND	102	75-125	1.48	20	
1,3,5-Trimethylbenzene	1.32	0.12	mg/kg	1.25	ND	105	75-125	2.66	20	
1,3-Dichlorobenzene	1.25	0.050	mg/kg	1.25	ND	100	75-125	1.07	20	
1,3-Dichloropropane	1.23	0.050	mg/kg	1.25	ND	98.4	75-125	1.93	20	
1,4-Dichlorobenzene	1.24	0.050	mg/kg	1.25	ND	98.9	75-125	1.68	20	
2,2-Dichloropropane	1.27	0.050	mg/kg	1.25	ND	101	75-125	3.44	20	
2-Butanone (MEK)	0.960	0.50	mg/kg	1.25	ND	76.7	75-170	19.2	20	
2-Chlorotoluene	1.24	0.12	mg/kg	1.25	ND	99.1	75-125	3.95	20	
4-Chlorotoluene	1.27	0.12	mg/kg	1.25	ND	101	75-125	1.76	20	
4-Isopropyltoluene	1.32	0.050	mg/kg	1.25	ND	105	75-125	2.80	20	
Acetone	0.922	0.75	mg/kg	1.25	ND	73.6	75-180	9.75	25	
Allyl Chloride	1.21	0.050	mg/kg	1.25	ND	96.5	75-125	1.23	20	
Benzene	1.27	0.050	mg/kg	1.25	ND	101	75-125	1.33	20	
Bromobenzene	1.22	0.050	mg/kg	1.25	ND	97.4	75-125	3.66	20	
Bromochloromethane	1.17	0.050	mg/kg	1.25	ND	93.2	75-125	0.555	20	
Bromodichloromethane	1.32	0.050	mg/kg	1.25	ND	105	75-125	1.13	20	
Bromoform	1.28	0.25	mg/kg	1.25	ND	102	75-125	3.24	20	
Bromomethane	1.18	0.050	mg/kg	1.25	ND	94.3	70-130	2.34	20	
Carbon Tetrachloride	1.31	0.050	mg/kg	1.25	ND	105	75-125	1.85	20	
Chlorobenzene	1.23	0.050	mg/kg	1.25	ND	98.5	75-125	1.21	20	
Chlorodibromomethane	1.28	0.050	mg/kg	1.25	ND	102	75-125	3.27	20	
Chloroethane	1.15	0.050	mg/kg	1.25	ND	91.5	75-125	3.47	20	
Chloroform	1.23	0.050	mg/kg	1.25	ND	98.4	75-125	1.17	20	

Braun Intertec-Bloomington
11001 Hampshire Ave. South
Bloomington, MN 55438

Client Ref: Holasek Property, Medina MN
Client Contact: Mr. Jeremy Hansen
PO Number: BL-10-06413

Report #: 1002603
Project Mgr: Thomas P. Wagner
Account ID: BL2004

Volatile Organic Compounds - Quality Control

Batch B0E0400 - EPA 5035

Matrix Spike Duplicate (B0E0400-MSD1)

Source: 1002541-02RE1

Prepared & Analyzed: 05/25/10

Analyte	Result	MRL	Units	Spike Level	Source Result	%REC	%REC Limits	RPD	RPD Limit	Notes
Chloromethane	1.20	0.050	mg/kg	1.25	ND	96.0	75-125	0.125	20	
cis-1,2-Dichloroethene	1.18	0.050	mg/kg	1.25	ND	93.9	75-125	3.79	20	
cis-1,3-Dichloropropene	1.32	0.050	mg/kg	1.25	ND	105	75-125	2.06	20	
Dibromomethane	1.25	0.050	mg/kg	1.25	ND	100	75-125	2.75	20	
Dichlorodifluoromethane	0.990	0.050	mg/kg	1.25	ND	79.0	70-130	5.88	20	
Dichlorofluoromethane	1.21	0.050	mg/kg	1.25	ND	96.4	75-125	2.41	20	
Ethyl Ether	1.17	0.050	mg/kg	1.25	ND	93.3	75-125	4.76	20	
Ethylbenzene	1.32	0.050	mg/kg	1.25	ND	106	75-125	1.31	20	
Hexachlorobutadiene	1.28	0.10	mg/kg	1.25	ND	102	75-125	1.82	20	
Isopropylbenzene	1.34	0.12	mg/kg	1.25	ND	107	75-125	0.520	20	
m,p-Xylenes	2.59	0.050	mg/kg	2.50	0.00850	103	75-125	2.93	20	
Methyl Isobutyl Ketone	1.29	0.25	mg/kg	1.25	ND	103	75-125	1.99	20	
Methylene chloride	1.11	0.25	mg/kg	1.25	ND	88.5	75-125	1.43	20	
Methyl-t-butyl ether	1.24	0.050	mg/kg	1.25	ND	99.4	75-125	1.48	20	
Naphthalene	1.28	0.12	mg/kg	1.25	0.0320	99.8	75-125	5.35	20	
n-Butylbenzene	1.37	0.12	mg/kg	1.25	ND	109	75-125	1.38	20	
n-Propylbenzene	1.30	0.12	mg/kg	1.25	ND	104	75-125	2.21	20	
o-Xylene	1.29	0.050	mg/kg	1.25	ND	103	75-125	1.19	20	
sec-Butylbenzene	1.25	0.12	mg/kg	1.25	ND	100	75-125	2.37	20	
Styrene	1.37	0.12	mg/kg	1.25	ND	110	75-125	0.762	20	
tert-Butylbenzene	1.32	0.12	mg/kg	1.25	ND	105	75-125	2.99	20	
Tetrachloroethene	1.16	0.10	mg/kg	1.25	ND	92.3	75-125	2.35	20	
Tetrahydrofuran	1.05	0.25	mg/kg	1.25	ND	83.5	75-125	11.3	20	
Toluene	1.25	0.050	mg/kg	1.25	0.0105	99.0	75-125	1.27	20	
trans-1,2-Dichloroethene	1.18	0.050	mg/kg	1.25	ND	94.1	75-125	2.14	20	
trans-1,3-Dichloropropene	1.36	0.050	mg/kg	1.25	ND	108	75-125	2.37	20	
Trichloroethene	1.26	0.050	mg/kg	1.25	ND	101	75-125	0.870	20	
Trichlorofluoromethane	1.24	0.050	mg/kg	1.25	ND	98.7	75-125	1.96	20	
Vinyl chloride	1.32	0.12	mg/kg	1.25	ND	105	70-130	0.228	20	
<i>Surrogate: 1,2-Dichloroethane-d4</i>	24.8		ug/L	25.0	NA	99.4	80-120			
<i>Surrogate: 4-Bromofluorobenzene</i>	24.7		ug/L	25.0	NA	98.9	80-120			
<i>Surrogate: Dibromofluoromethane</i>	24.3		ug/L	25.0	NA	97.2	80-120			
<i>Surrogate: Toluene-d8</i>	24.4		ug/L	25.0	NA	97.8	80-120			

Braun Intertec-Bloomington
11001 Hampshire Ave. South
Bloomington, MN 55438

Client Ref: Holasek Property, Medina MN
Client Contact: Mr. Jeremy Hansen
PO Number: BL-10-06413

Report #: 1002603
Project Mgr: Thomas P. Wagner
Account ID: BL2004

For Braun Intertec Use Only Laboratory Work Order No. 1002603		BRAUN INTERTEC Braun Intertec Corporation 11001 Hampshire Ave. S Minneapolis, MN 55438		REQUEST FOR LABORATORY ANALYTICAL SERVICES Bottle orders and sampling inquires: labservices@braunintertec.com Phone: 952-995-2600 Fax: 952-995-2601		IMPORTANT Date Results Requested: 5/27/10 Time: Rush Rush Charges Authorized? Yes No Rush / Quote #		Page 1 of 1 005208	
REPORT RESULTS TO	Contact Name: <u>Jeremy Hansen</u>			Project ID/Name: <u>Holasek Property, Medina, MN</u>			P.O. #/Project #: <u>BL-10-06413</u>		
	Company: <u>Braun-BL</u>			Contact Name:			Company:		
SEND INVOICE TO	Mailing Address:			Address:			City, State, Zip:		
	Telephone #:			Telephone #:			Fax #:		
Special Instructions and/or Specific Regulatory Requirements: (method, limit of detection, petrolfund, reporting units)									
ANALYSIS REQUESTED (Enter an 'X' in the box below to indicate request)									
Site Location (State): <u>MN</u>									
Number of Containers: <u>1</u> Metals Field Filtered: <u>Y/N</u>									
LAB ID#	CLIENT SAMPLE IDENTIFICATION (IDs must be unique)	DATE SAMPLED	TIME SAMPLED	MATRIX/MEDIA	VOLUME/AREA (specify units)				FOR LAB USE ONLY
-1	<u>MeOH Trip Blank</u>	<u>5-21-10</u>	<u>—</u>	<u>MeOH</u>					
-2	<u>TP-1</u>	<u>5-21-10</u>	<u>0859</u>	<u>Soil</u>					
-3	<u>PP-3 (0-2.5)</u>	<u>"</u>	<u>1010</u>	<u>"</u>		X	X	X	X
-4	<u>PP-4 (0-2.5)</u>	<u>"</u>	<u>1036</u>	<u>"</u>		X	X	X	
-5	<u>PP-14 (0-2.5)</u>	<u>"</u>	<u>1056</u>	<u>"</u>		X	X	X	
-6	<u>PP-5 (0-2.5)</u>	<u>"</u>	<u>1117</u>	<u>"</u>		X	X	X	X
-7	<u>PP-1 (0-2.5)</u>	<u>"</u>	<u>1138</u>	<u>"</u>		X	X	X	X X
-8	<u>PP-9 (2.5-4)</u>	<u>"</u>	<u>1201</u>	<u>"</u>		X	X	X	
-9	<u>PP-8 (0-2.5)</u>	<u>"</u>	<u>1220</u>	<u>"</u>		X	X	X	
-10	<u>PP-10 (0-2.5)</u>	<u>"</u>	<u>1236</u>	<u>"</u>		X	X	X	
-11	<u>PP-6 (0-2.5)</u>	<u>"</u>	<u>1255</u>	<u>"</u>		X	X	X	
-12	<u>PP-12 (2.5-5)</u>	<u>"</u>	<u>1318</u>	<u>"</u>		X	X	X	
CHAIN OF CUSTODY Collected by: (Print) <u>Randy J. Peterson</u> Relinquished by: <u>Randy J. Peterson</u> Custody Seal Intact <input type="checkbox"/> Yes <input type="checkbox"/> No <input checked="" type="checkbox"/> N/A <input checked="" type="checkbox"/> Hand Delivered by Client On Ice <input checked="" type="checkbox"/> Yes <input type="checkbox"/> No Temp Blank <input checked="" type="checkbox"/> Yes <input type="checkbox"/> No Temp: <u>2.1</u> °C		Date/Time: <u>5/21/10 1636</u> Date/Time:		Collector's Signature: <u>Randy J. Peterson</u> Received by: <u>JL</u> Received Contents Not Verified: Received Contents Verified:		Date/Time: <u>5/26/10 16:38</u> Date/Time:		Comments:	

Form # CS02-03 F:\Groups\QA QC\Firms\clientservices\COO-CS02 Effective Date: 10-10-07

Braun Intertec-Bloomington
11001 Hampshire Ave. South
Bloomington, MN 55438

Client Ref: Holasek Property, Medina MN
Client Contact: Mr. Jeremy Hansen
PO Number: BL-10-06413

Report #: 1002603
Project Mgr: Thomas P. Wagner
Account ID: BL2004

Quantitation Report (QT Reviewed)

Data Path : F:\LabData\AgilentGCs\7890_2\0146\
Data File : 0026.D
Signal(s) : FID1A.ch
Acq On : 26 May 2010 21:27
Operator : RSS
Sample : 1002603-02@2
Misc :
ALS Vial : 17 Sample Multiplier: 1

DRO

Integration File: CALIBRATION.e
Quant Time: May 27 10:26:22 2010
Quant Method : F:\LabData\AgilentGCs\7890_2\Methods\DRO_0146.m
Quant Title : Area
QLast Update : Thu May 27 09:31:37 2010
Response via : Initial Calibration
Integrator: ChemStation

Volume Inj. :
Signal Phase :
Signal Info :

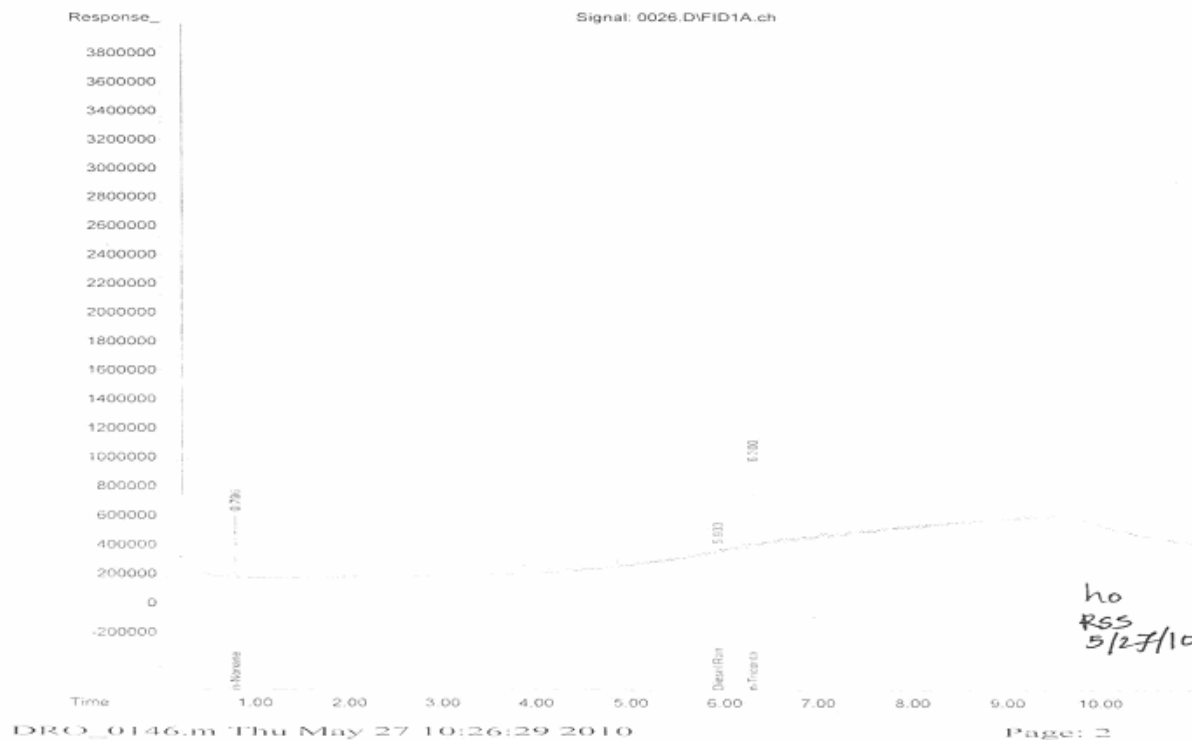

Braun Intertec-Bloomington
11001 Hampshire Ave. South
Bloomington, MN 55438

Client Ref: Holasek Property, Medina MN
Client Contact: Mr. Jeremy Hansen
PO Number: BL-10-06413

Report #: 1002603
Project Mgr: Thomas P. Wagner
Account ID: BL2004

Quantitation Report (QT Reviewed)

Data Path : F:\LabData\AgilentGCs\7890_2\0146\
Data File : 0031.D
Signal(s) : FID1A.ch
Acq On : 26 May 2010 23:03
Operator : RSS
Sample : 1002603-03
Misc :
ALS Vial : 18 Sample Multiplier: 1

DRO

Integration File: CALIBRATION.e
Quant Time: May 27 11:51:47 2010
Quant Method : F:\LabData\AgilentGCs\7890_2\Methods\DRO_0146.m
Quant Title : Area
QLast Update : Thu May 27 09:31:37 2010
Response via : Initial Calibration
Integrator: ChemStation

Volume Inj. :
Signal Phase :
Signal Info :

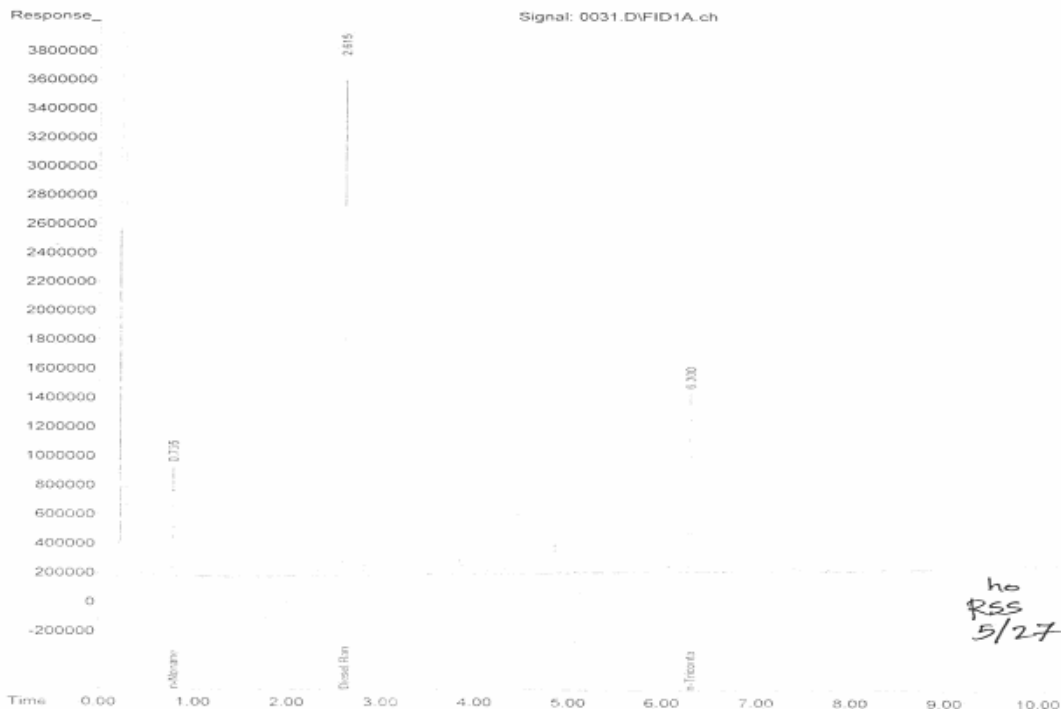

ho
RSS
5/27/10

Braun Intertec-Bloomington
11001 Hampshire Ave. South
Bloomington, MN 55438

Client Ref: Holasek Property, Medina MN
Client Contact: Mr. Jeremy Hansen
PO Number: BL-10-06413

Report #: 1002603
Project Mgr: Thomas P. Wagner
Account ID: BL2004

Quantitation Report (QT Reviewed)

3
Data Path : F:\LabData\AgilentGCs\7890_2\0146\
Data File : 0032.D
Signal(s) : FID1A.ch
Acq On : 26 May 2010 23:22
Operator : RSS
Sample : 1002603-04
Misc :
ALS Vial : 19 Sample Multiplier: 1

DRO

Integration File: CALIBRATION.e
Quant Time: May 27 11:52:56 2010
Quant Method : F:\LabData\AgilentGCs\7890_2\Methods\DRO_0146.m
Quant Title : Area
QLast Update : Thu May 27 09:31:37 2010
Response via : Initial Calibration
Integrator: ChemStation

Volume Inj. :
Signal Phase :
Signal Info :

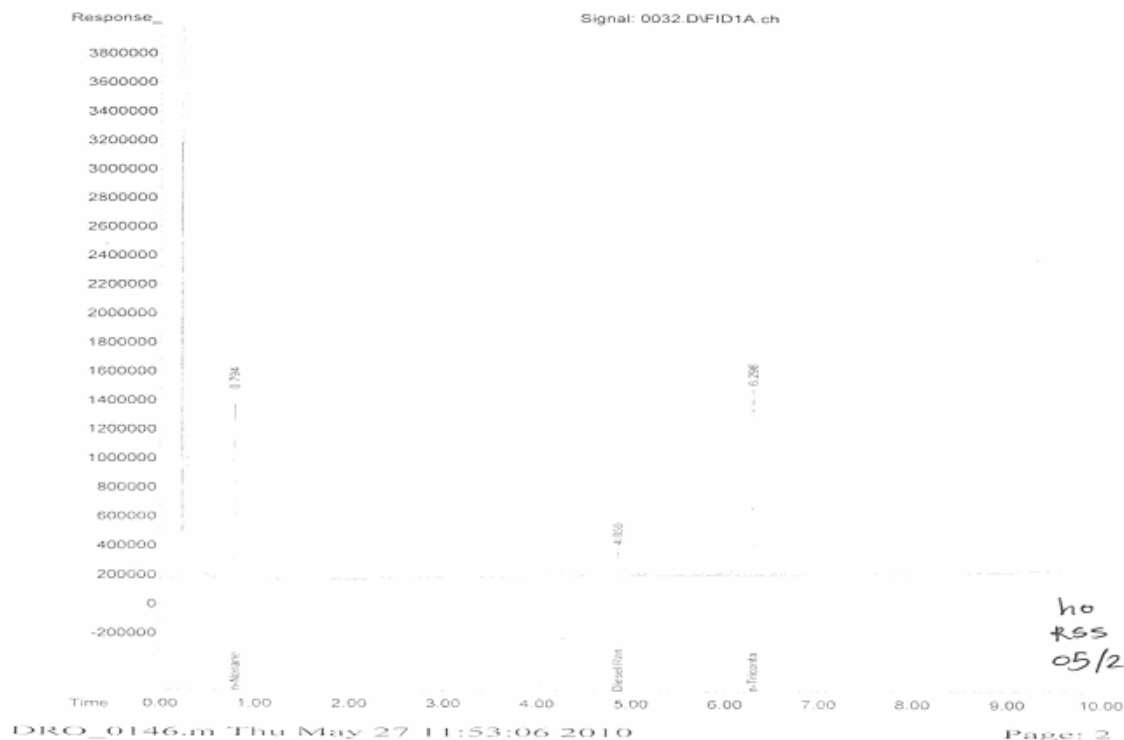

Braun Intertec-Bloomington
11001 Hampshire Ave. South
Bloomington, MN 55438

Client Ref: Holasek Property, Medina MN
Client Contact: Mr. Jeremy Hansen
PO Number: BL-10-06413

Report #: 1002603
Project Mgr: Thomas P. Wagner
Account ID: BL2004

Quantitation Report (QT Reviewed)

4
Data Path : F:\LabData\AgilentGCs\7890_2\0146\
Data File : 0033.D
Signal(s) : FID1A.ch
Acq On : 26 May 2010 23:42
Operator : RSS
Sample : 1002603-05
Misc :
ALS Vial : 20 Sample Multiplier: 1

DRO

Integration File: CALIBRATION.e
Quant Time: May 27 11:54:27 2010
Quant Method : F:\LabData\AgilentGCs\7890_2\Methods\DRO_0146.m
Quant Title : Area
QLast Update : Thu May 27 09:31:37 2010
Response via : Initial Calibration
Integrator: ChemStation

Volume Inj. :
Signal Phase :
Signal Info :



ho
RSS
05/27/10

Braun Intertec-Bloomington
11001 Hampshire Ave. South
Bloomington, MN 55438

Client Ref: Holasek Property, Medina MN
Client Contact: Mr. Jeremy Hansen
PO Number: BL-10-06413

Report #: 1002603
Project Mgr: Thomas P. Wagner
Account ID: BL2004

Quantitation Report (QT Reviewed)

Data Path : F:\LabData\AgilentGCs\7890_2\0146\
Data File : 0034.D
Signal(s) : FID1A.ch
Acq On : 27 May 2010 00:01
Operator : RSS
Sample : 1002603-06
Misc :
ALS Vial : 21 Sample Multiplier: 1

DRO

Integration File: CALIBRATION.e
Quant Time: May 27 11:55:46 2010
Quant Method : F:\LabData\AgilentGCs\7890_2\Methods\DRO_0146.m
Quant Title : Area
QLast Update : Thu May 27 09:31:37 2010
Response via : Initial Calibration
Integrator: ChemStation

Volume Inj. :
Signal Phase :
Signal Info :

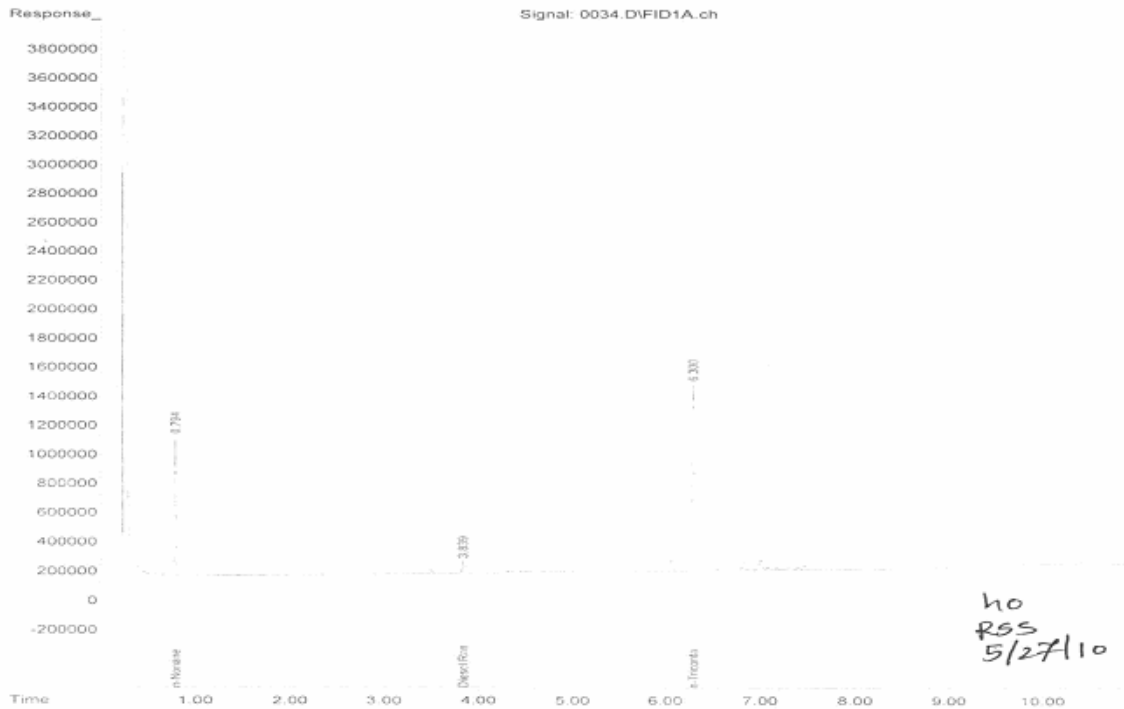

ho
RSS
5/27/10

Braun Intertec-Bloomington
11001 Hampshire Ave. South
Bloomington, MN 55438

Client Ref: Holasek Property, Medina MN
Client Contact: Mr. Jeremy Hansen
PO Number: BL-10-06413

Report #: 1002603
Project Mgr: Thomas P. Wagner
Account ID: BL2004

Quantitation Report (QT Reviewed)

6
Data Path : F:\LabData\AgilentGCs\7890_2\0146\
Data File : 0035.D
Signal(s) : FID1A.ch
Acq On : 27 May 2010 00:20
Operator : RSS
Sample : 1002603-07
Misc :
ALS Vial : 22 Sample Multiplier: 1

DRO

Integration File: CALIBRATION.e
Quant Time: May 27 11:57:08 2010
Quant Method : F:\LabData\AgilentGCs\7890_2\Methods\DRO_0146.m
Quant Title : Area
QLast Update : Thu May 27 09:31:37 2010
Response via : Initial Calibration
Integrator: ChemStation

Volume Inj. :
Signal Phase :
Signal Info :



Braun Intertec-Bloomington
11001 Hampshire Ave. South
Bloomington, MN 55438

Client Ref: Holasek Property, Medina MN
Client Contact: Mr. Jeremy Hansen
PO Number: BL-10-0643

Report #: 1002603
Project Mgr: Thomas P. Wagner
Account ID: BL2004

Quantitation Report (QT Reviewed)

Data Path : F:\LabData\AgilentGCs\7890_2\0146\
Data File : 0039.D
Signal(s) : FID1A.ch
Acq On : 27 May 2010 1:37
Operator : RSS
Sample : 1002603-09
Misc :
ALS Vial : 25 Sample Multiplier: 1

DRO

Integration File: CALIBRATION.e
Quant Time: May 27 12:02:46 2010
Quant Method : F:\LabData\AgilentGCs\7890_2\Methods\DRO_0146.m
Quant Title : Area
QLast Update : Thu May 27 09:31:37 2010
Response via : Initial Calibration
Integrator: ChemStation

Volume Inj. :
Signal Phase :
Signal Info :

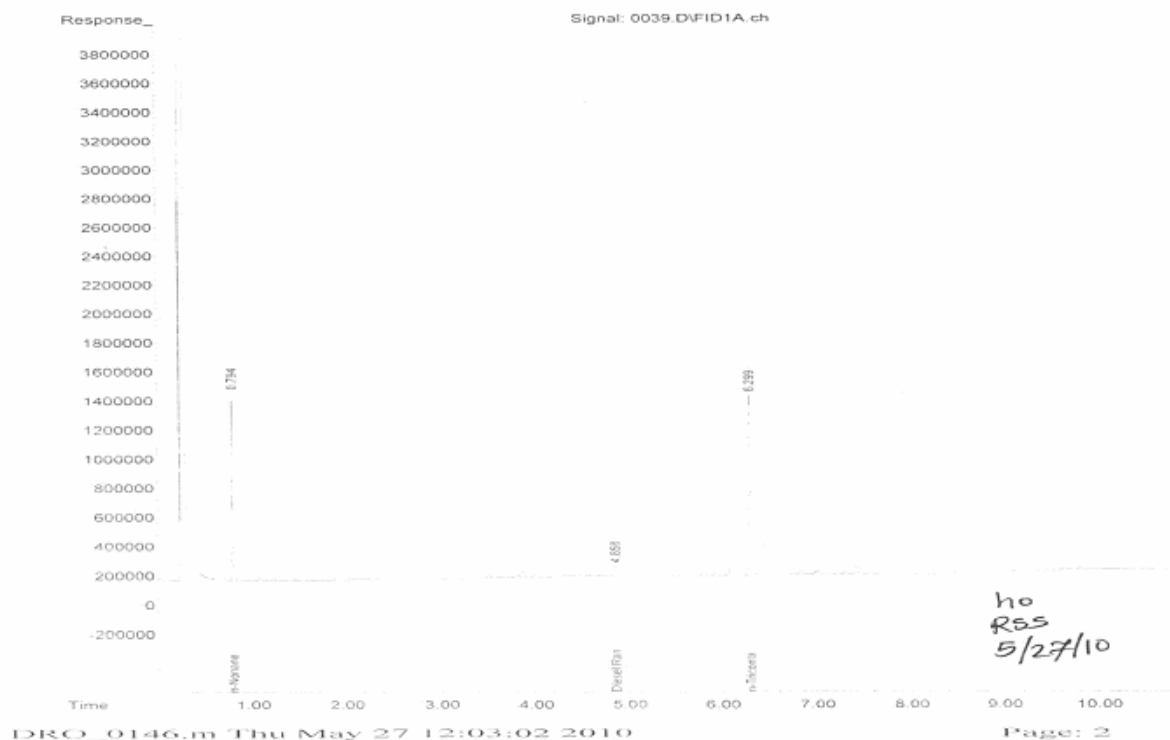

Braun Intertec-Bloomington
11001 Hampshire Ave. South
Bloomington, MN 55438

Client Ref: Holasek Property, Medina MN
Client Contact: Mr. Jeremy Hansen
PO Number: BL-10-06413

Report #: 1002603
Project Mgr: Thomas P. Wagner
Account ID: BL2004

Quantitation Report (QT Reviewed)

Data Path : F:\LabData\AgilentGCs\7890_2\0146\
Data File : 0040.D
Signal(s) : FID1A.ch
Acq On : 27 May 2010 1:56
Operator : RSS
Sample : 1002603-10
Misc :
ALS Vial : 26 Sample Multiplier: 1

DRO

Integration File: CALIBRATION.c
Quant Time: May 27 12:04:03 2010
Quant Method : F:\LabData\AgilentGCs\7890_2\Methods\DRO_0146.m
Quant Title : Area
QLast Update : Thu May 27 09:31:37 2010
Response via : Initial Calibration
Integrator: ChemStation

Volume Inj. :
Signal Phase :
Signal Info :



ho
RSS
5/27/10